

### 3. Thurrock Strategic Flood Risk Assessment (June 2018) – continued from Part 1



THIS DRAWING IS TO BE USED ONLY FOR THE PURPOSE OF ISSUE THAT IT WAS ISSUED FOR AND IS SUBJECT TO AMENDMENT

**LEGEND**

- Breach Location
- Maximum Flood Hazard(m)**
- Low Hazard
- Moderate Hazard (Danger to Some)
- Significant Hazard (Danger to Most)
- Extreme Hazard (Danger to All)

**NOTES**

Hydraulic modelling has been undertaken using 2D hydraulic modelling software TUFLOW (ver.2016-03-AD-IDP-w64) to assess the effect of breaches at specified points and / or overtopping of defences. Breaches have been modelled to be 'open' for the duration of three tidal cycles (36 hours).

It should be noted that the breach widths and depths, though based on available guidance, are arbitrary and do not necessarily represent the actual dimensions of a potential breach at a given location.

A description of the modelling methodology and assumptions is including in the accompanying 'Breach Modelling Technical Note' (AECOM 2017).

Copyright  
© Ordnance Survey Crown copyright. All rights reserved. Environment Agency 100026380 2017.

Purpose of Issue  
**FINAL**

Client  
**THURROCK COUNCIL**

Project Title  
**THURROCK COUNCIL LEVEL 1 SFRA  
LEVEL 1 SFRA**

Drawing Title  
**MAXIMUM MODELLED FLOOD HAZARD FROM A BREACH AT TIL003 IN A 0.1% (1 IN 1000 +CC YEAR) AEP EVENT IN 2116**

Drawn JW	Checked BB	Approved HJ	Date 09/03/2018
AECOM Internal Project No. 60492009		Scale @ A3 1:20,000	

THIS DOCUMENT HAS BEEN PREPARED PURSUANT TO AND SUBJECT TO THE TERMS OF AECOM'S APPOINTMENT BY ITS CLIENT. AECOM ACCEPTS NO LIABILITY FOR ANY USE OF THIS DOCUMENT OTHER THAN BY ITS ORIGINAL CLIENT OR FOLLOWING AECOM'S EXPRESS AGREEMENT TO SUCH USE, AND ONLY FOR THE PURPOSES FOR WHICH IT WAS PREPARED AND PROVIDED.

AECOM  
South House  
Alencon Link, Basingstoke  
Hampshire, RG21 7PP  
Telephone (01256) 310200  
Fax (01256) 310201  
www.aecom.com

Drawing Number  
**A001 TIL003 1000YR + CC (2116) HAZARD**

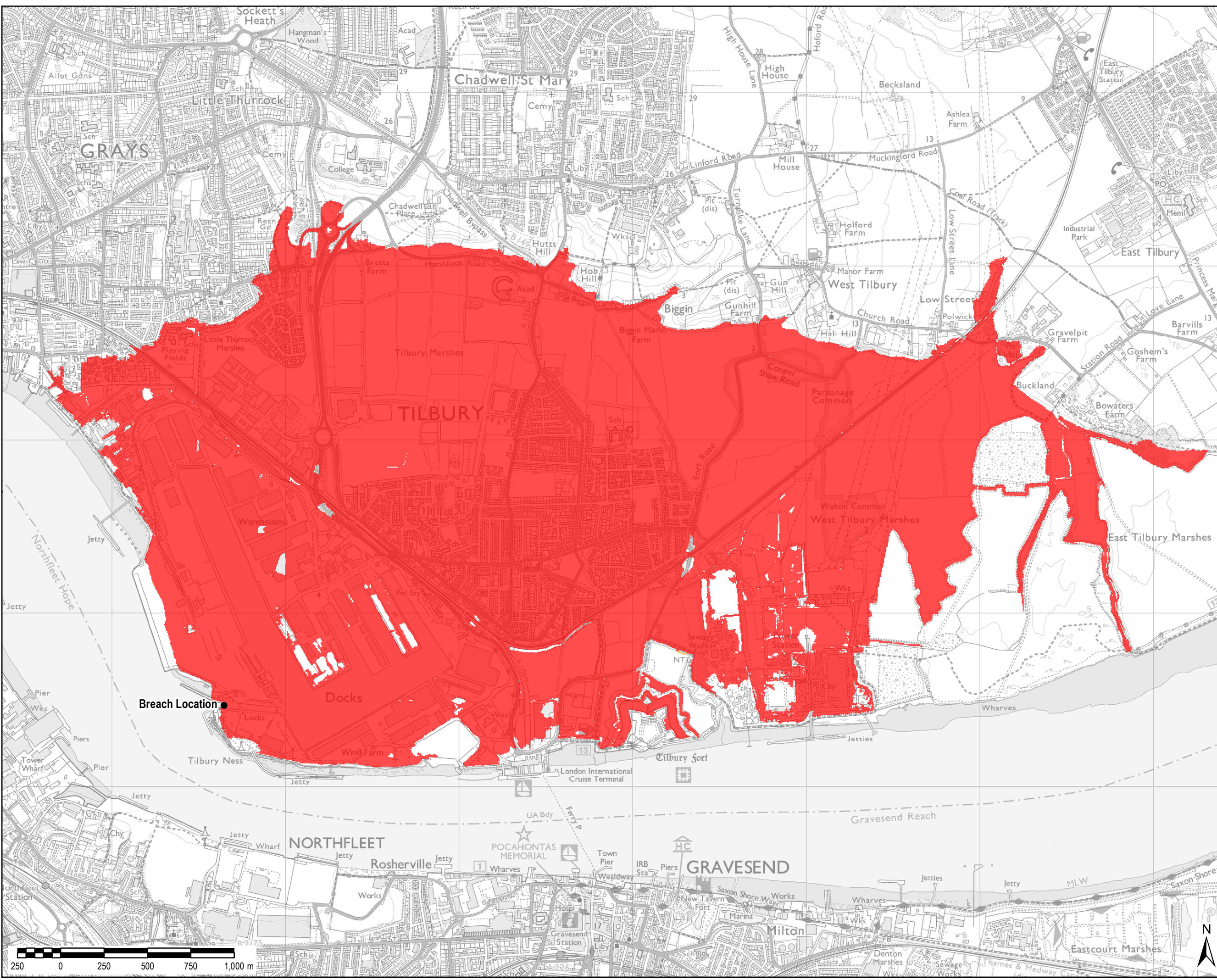

File Name: \\ba-wip-003\700 - Water\WaterProjects & Jobs\60492009 - Thurrock flood projects\4 - WIP\GIS\MXDs\Thurrock\_Breach\_TIL003\_1000yr\_Hazard.mxd

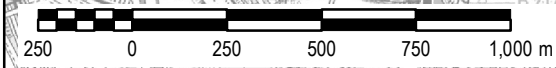



THIS DRAWING IS TO BE USED ONLY FOR THE PURPOSE OF ISSUE THAT IT WAS ISSUED FOR AND IS SUBJECT TO AMENDMENT

**LEGEND**

- Breach Location
- Time to Inundation**
- ≤ 1 Hour
- > 1 to 4 Hours
- > 4 to 8 Hours
- > 8 to 12 Hours
- > 12 to 16 Hours
- > 16 to 20 Hours
- > 20 Hours

**NOTES**

Hydraulic modelling has been undertaken using 2D hydraulic modelling software TUFLOW (ver.2016-03-AD-IDP-w64) to assess the effect of breaches at specified points and / or overtopping of defences. Breaches have been modelled to be 'open' for the duration of three tidal cycles (36 hours).

It should be noted that the breach widths and depths, though based on available guidance, are arbitrary and do not necessarily represent the actual dimensions of a potential breach at a given location.

A description of the modelling methodology and assumptions is included in the accompanying 'Breach Modelling Technical Note' (AECOM 2017).

Copyright  
© Ordnance Survey Crown copyright. All rights reserved. Environment Agency 100026380 2017.

Purpose of Issue  
**FINAL**

Client  
**THURROCK COUNCIL**

Project Title  
**THURROCK COUNCIL  
LEVEL 1 SFRA**

Drawing Title  
**TIME TO INUNDATION  
MODELLED FROM A BREACH AT  
TIL003 IN A 0.1% (1 IN 1000 +CC YEAR)  
AEP EVENT IN 2116**

Drawn JW	Checked BB	Approved HJ	Date 06/04/2018
AECOM Internal Project No. 60492009		Scale @ A3 1:20,000	

THIS DOCUMENT HAS BEEN PREPARED PURSUANT TO AND SUBJECT TO THE TERMS OF AECOM'S APPOINTMENT BY ITS CLIENT. AECOM ACCEPTS NO LIABILITY FOR ANY USE OF THIS DOCUMENT OTHER THAN BY ITS ORIGINAL CLIENT OR FOLLOWING AECOM'S EXPRESS AGREEMENT TO SUCH USE, AND ONLY FOR THE PURPOSES FOR WHICH IT WAS PREPARED AND PROVIDED.

AECOM  
South House  
Ampcon Link, Basingstoke  
Hampshire, RG21 7PP  
Telephone (01256) 310200  
Fax (01256) 310201  
www.aecom.com

Drawing Number  
**A001 TIL003 1000YR + CC (2116) TTI**

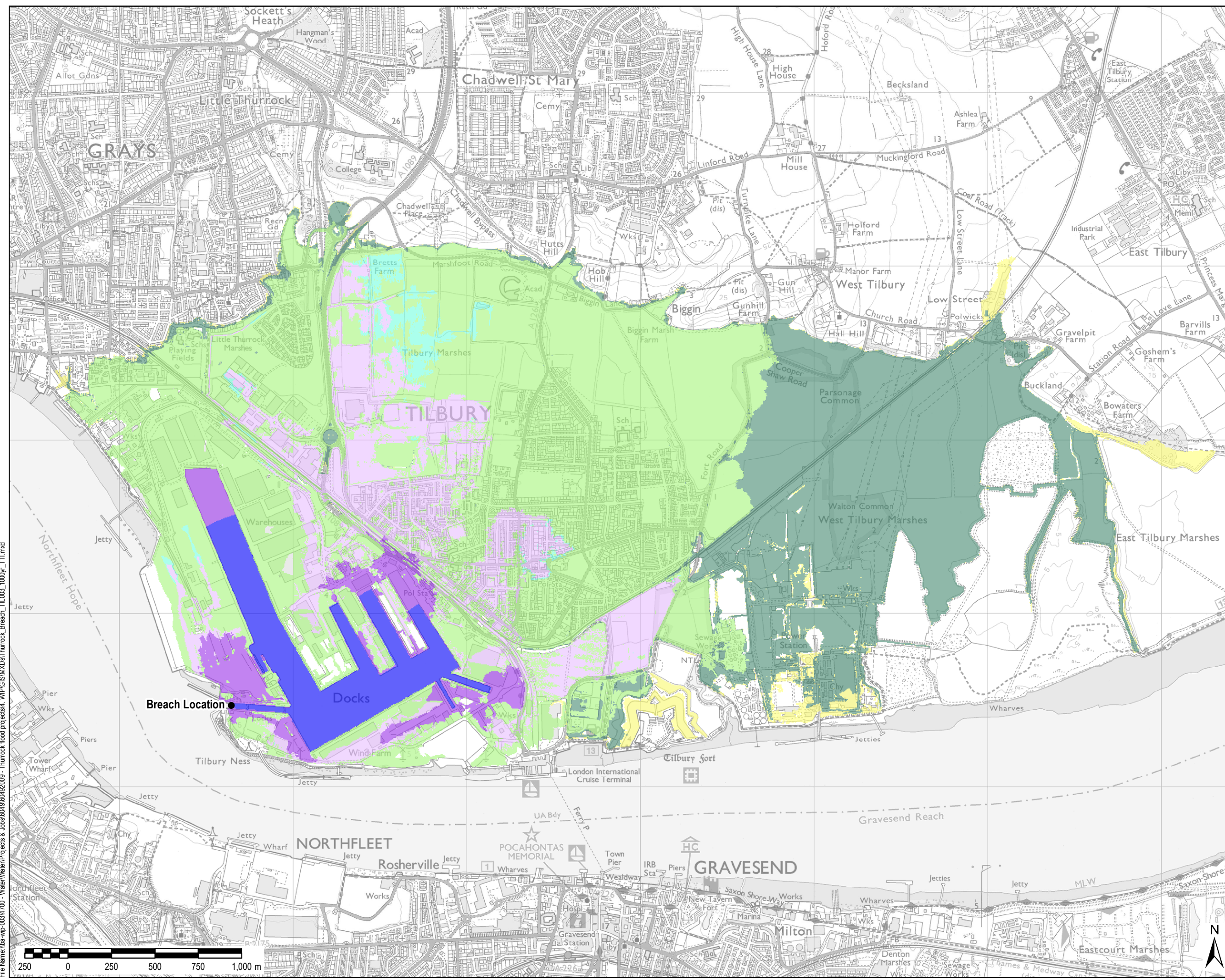

File Name: \\ba-wip-003\700 - Water\Water\Projects & Jobs\6049160492009 - Thurrock flood projects\4 - WIP\GIS\MXDs\Thurrock\_Breach\_TIL003\_1000yr\_TTI.mxd



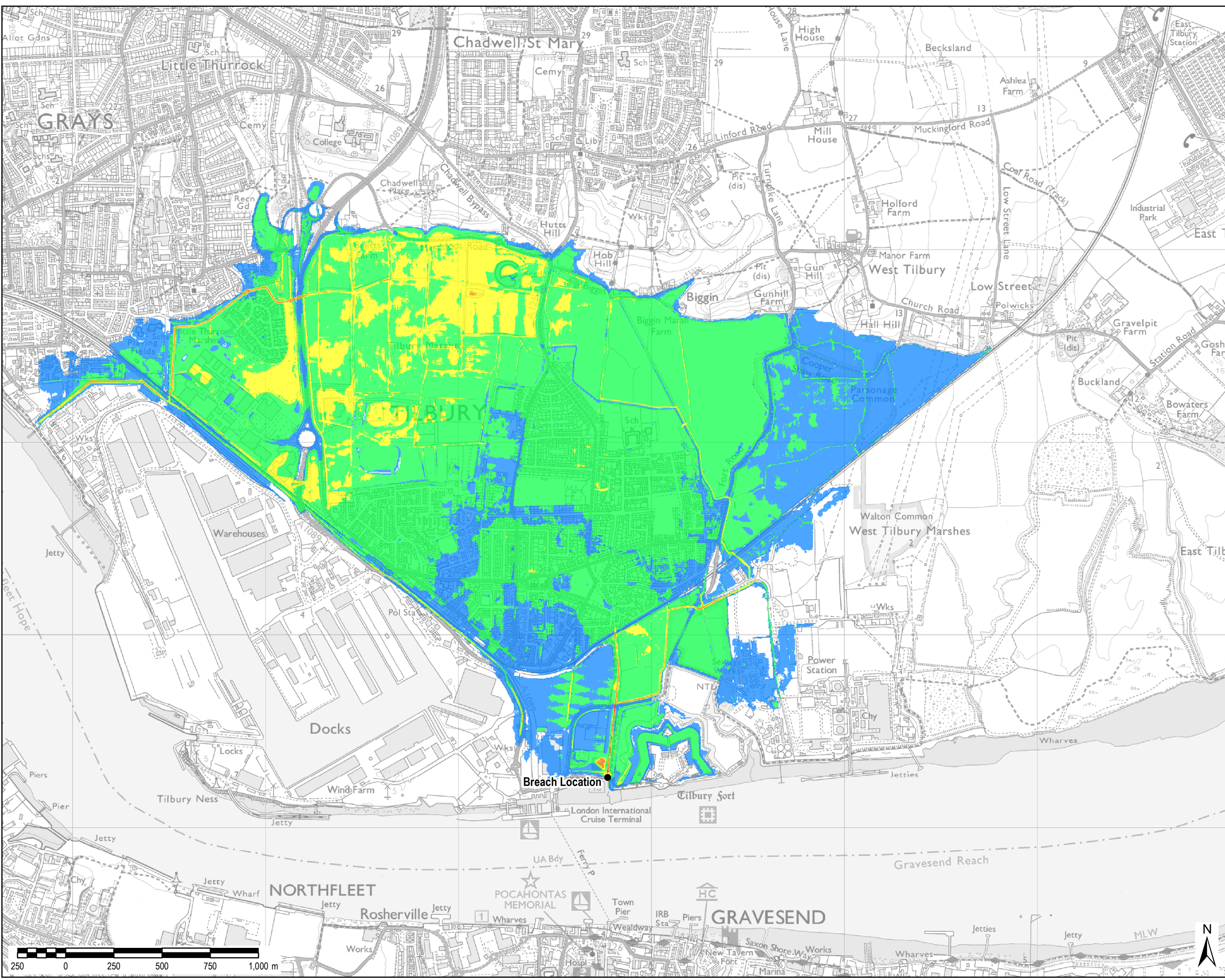

THIS DRAWING IS TO BE USED ONLY FOR THE PURPOSE OF ISSUE THAT IT WAS ISSUED FOR AND IS SUBJECT TO AMENDMENT

- LEGEND**
- Breach Location
- Maximum Modelled Flood Depth(m)**
- 0m to <= 1m
  - > 1m to <= 2m
  - > 2m to <= 3m
  - > 3m to <= 4m
  - > 4m to <= 5m
  - > 5m

**NOTES**

Hydraulic modelling has been undertaken using 2D hydraulic modelling software TUFLOW (ver.2016-03-AD-IDP-w64) to assess the effect of breaches at specified points and / or overtopping of defences. Breaches have been modelled to be 'open' for the duration of three tidal cycles (36 hours).

It should be noted that the breach widths and depths, though based on available guidance, are arbitrary and do not necessarily represent the actual dimensions of a potential breach at a given location.

A description of the modelling methodology and assumptions is including in the accompanying 'Breach Modelling Technical Note' (AECOM 2017).

Copyright  
 © Ordnance Survey Crown copyright. All rights reserved. Environment Agency 100026380 2017.

Purpose of Issue  
**FINAL**

Client  
**THURROCK COUNCIL**

Project Title  
**THURROCK COUNCIL  
 LEVEL 1 SFRA**

Drawing Title  
**MAXIMUM MODELLED FLOOD  
 DEPTH FROM A BREACH AT  
 TIL004 IN A 0.5% (1 IN 200 + CC YEAR)  
 AEP EVENT IN 2116**

Drawn JW	Checked BB	Approved HJ	Date 09/03/2018
AECOM Internal Project No. 60492009		Scale @ A3 1:18,000	

THIS DOCUMENT HAS BEEN PREPARED PURSUANT TO AND SUBJECT TO THE TERMS OF AECOM'S APPOINTMENT BY ITS CLIENT. AECOM ACCEPTS NO LIABILITY FOR ANY USE OF THIS DOCUMENT OTHER THAN BY ITS ORIGINAL CLIENT OR FOLLOWING AECOM'S EXPRESS AGREEMENT TO SUCH USE, AND ONLY FOR THE PURPOSES FOR WHICH IT WAS PREPARED AND PROVIDED.

AECOM  
 South House  
 Alencon Link, Basingstoke  
 Hampshire, RG21 7PP  
 Telephone (01256) 310200  
 Fax (01256) 310201  
 www.aecom.com

Drawing Number  
**A001 TIL004 200YR + CC (2116) DEPTH**

File Name: \\ba-wip-003\700 - Water\Water\Projects & Jobs\6049160492009 - Thurrock flood projects\4 - WIP\GIS\MXDs\Thurrock\_Breach\_TIL004\_200yr\_Depth.mxd





THIS DRAWING IS TO BE USED ONLY FOR THE PURPOSE OF ISSUE THAT IT WAS ISSUED FOR AND IS SUBJECT TO AMENDMENT

**LEGEND**

- Breach Location
- Maximum Flood Hazard(m)**
- Low Hazard
- Moderate Hazard (Danger to Some)
- Significant Hazard (Danger to Most)
- Extreme Hazard (Danger to All)

**NOTES**

Hydraulic modelling has been undertaken using 2D hydraulic modelling software TUFLOW (ver.2016-03-AD-IDP-w64) to assess the effect of breaches at specified points and / or overtopping of defences. Breaches have been modelled to be 'open' for the duration of three tidal cycles (36 hours).

It should be noted that the breach widths and depths, though based on available guidance, are arbitrary and do not necessarily represent the actual dimensions of a potential breach at a given location.

A description of the modelling methodology and assumptions is including in the accompanying 'Breach Modelling Technical Note' (AECOM 2017).

Copyright  
© Ordnance Survey Crown copyright. All rights reserved. Environment Agency 100026380 2017.

Purpose of Issue  
**FINAL**

Client  
**THURROCK COUNCIL**

Project Title  
**THURROCK COUNCIL LEVEL 1 SFRA**

Drawing Title  
**MAXIMUM MODELLLED FLOOD HAZARD FROM A BREACH AT TIL004 IN A 0.5% (1 IN 200 + CC YEAR) AEP EVENT IN 2116**

Drawn JW	Checked BB	Approved HJ	Date 09/03/2018
AECOM Internal Project No. 60492009		Scale @ A3 1:18,000	

THIS DOCUMENT HAS BEEN PREPARED PURSUANT TO AND SUBJECT TO THE TERMS OF AECOM'S APPOINTMENT BY ITS CLIENT. AECOM ACCEPTS NO LIABILITY FOR ANY USE OF THIS DOCUMENT OTHER THAN BY ITS ORIGINAL CLIENT OR FOLLOWING AECOM'S EXPRESS AGREEMENT TO SUCH USE, AND ONLY FOR THE PURPOSES FOR WHICH IT WAS PREPARED AND PROVIDED.

AECOM  
South House  
Alencon Link, Basingstoke  
Hampshire, RG21 7PP  
Telephone (01256) 310200  
Fax (01256) 310201  
www.aecom.com

Drawing Number  
**A001 TIL004 200YR + CC (2116) HAZARD**

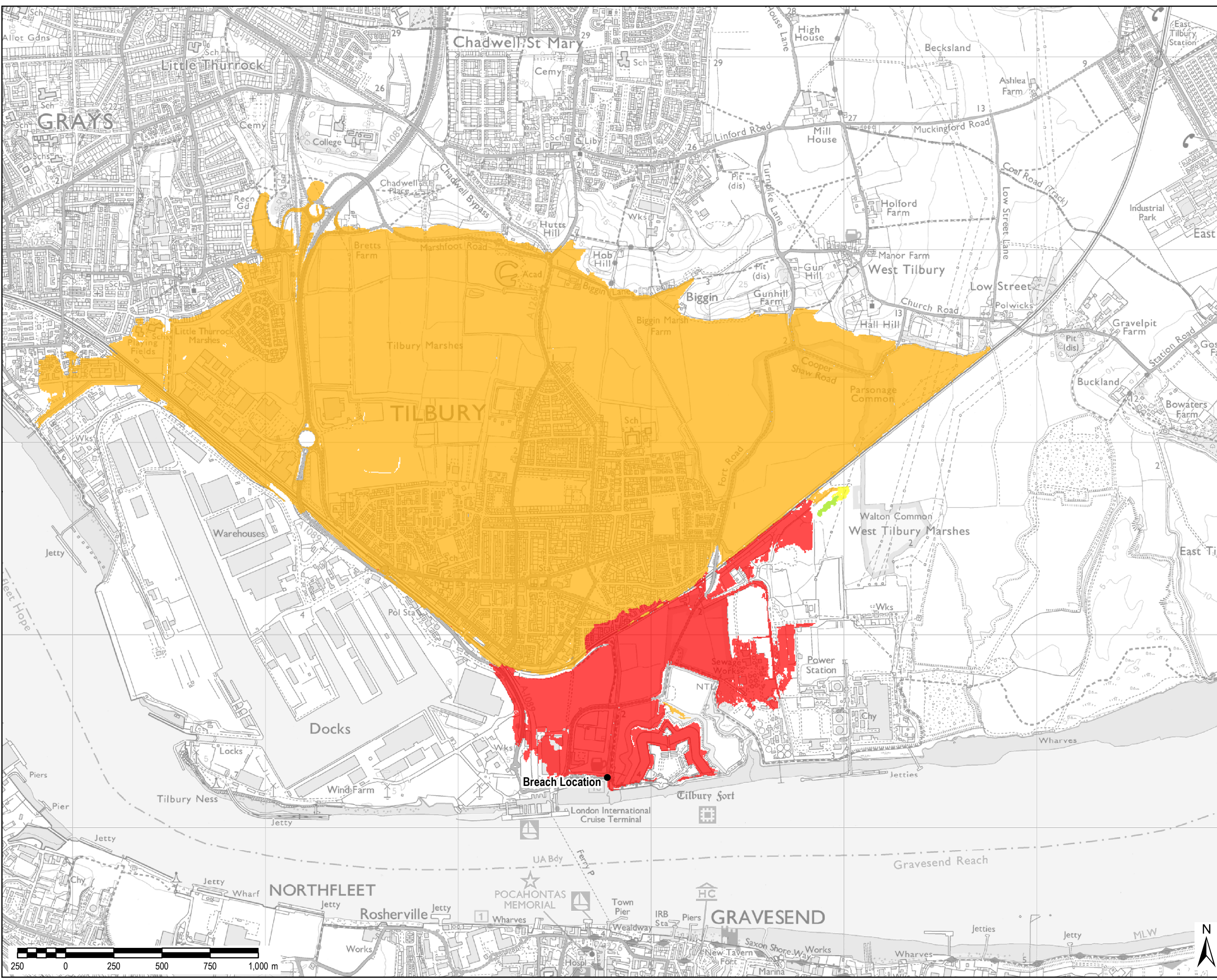

File Name: \\ba-wip-03\700 - Water\Water\Projects & Jobs\60492009 - Thurrock flood projects\4 - WIP\GIS\MXDs\Thurrock\_Breach\_TIL004\_200Yr\_Hazard.mxd





THIS DRAWING IS TO BE USED ONLY FOR THE PURPOSE OF ISSUE THAT IT WAS ISSUED FOR AND IS SUBJECT TO AMENDMENT

**LEGEND**

- Breach Location
- Time to Inundation**
- ≤ 1 Hour
- > 1 to 4 Hours
- > 4 to 8 Hours
- > 8 to 12 Hours
- > 12 to 16 Hours
- > 16 to 20 Hours
- > 20 Hours

**NOTES**

Hydraulic modelling has been undertaken using 2D hydraulic modelling software TUFLOW (ver.2016-03-AD-IDP-w64) to assess the effect of breaches at specified points and / or overtopping of defences. Breaches have been modelled to be 'open' for the duration of three tidal cycles (36 hours).

It should be noted that the breach widths and depths, though based on available guidance, are arbitrary and do not necessarily represent the actual dimensions of a potential breach at a given location.

A description of the modelling methodology and assumptions is included in the accompanying 'Breach Modelling Technical Note' (AECOM 2017).

Copyright © Ordnance Survey Crown copyright. All rights reserved. Environment Agency 100026380 2017.

Purpose of Issue **FINAL**

Client **THURROCK COUNCIL**

Project Title **THURROCK COUNCIL LEVEL 1 SFRA**

Drawing Title **TIME TO INUNDATION MODELLED FROM A BREACH AT TIL004 IN A 0.5% (1 IN 200 +CC YEAR) AEP EVENT IN 2116**

Drawn JW	Checked BB	Approved HJ	Date 06/04/2018
AECOM Internal Project No. 60492009		Scale @ A3 1:18,000	

THIS DOCUMENT HAS BEEN PREPARED PURSUANT TO AND SUBJECT TO THE TERMS OF AECOM'S APPOINTMENT BY ITS CLIENT. AECOM ACCEPTS NO LIABILITY FOR ANY USE OF THIS DOCUMENT OTHER THAN BY ITS ORIGINAL CLIENT OR FOLLOWING AECOM'S EXPRESS AGREEMENT TO SUCH USE, AND ONLY FOR THE PURPOSES FOR WHICH IT WAS PREPARED AND PROVIDED.

AECOM  
South House  
Alencon Link, Basingstoke  
Hampshire, RG21 7PP  
Telephone (01256) 310200  
Fax (01256) 310201  
www.aecom.com

Drawing Number **A001 TIL004 200YR + CC (2116) TTI**

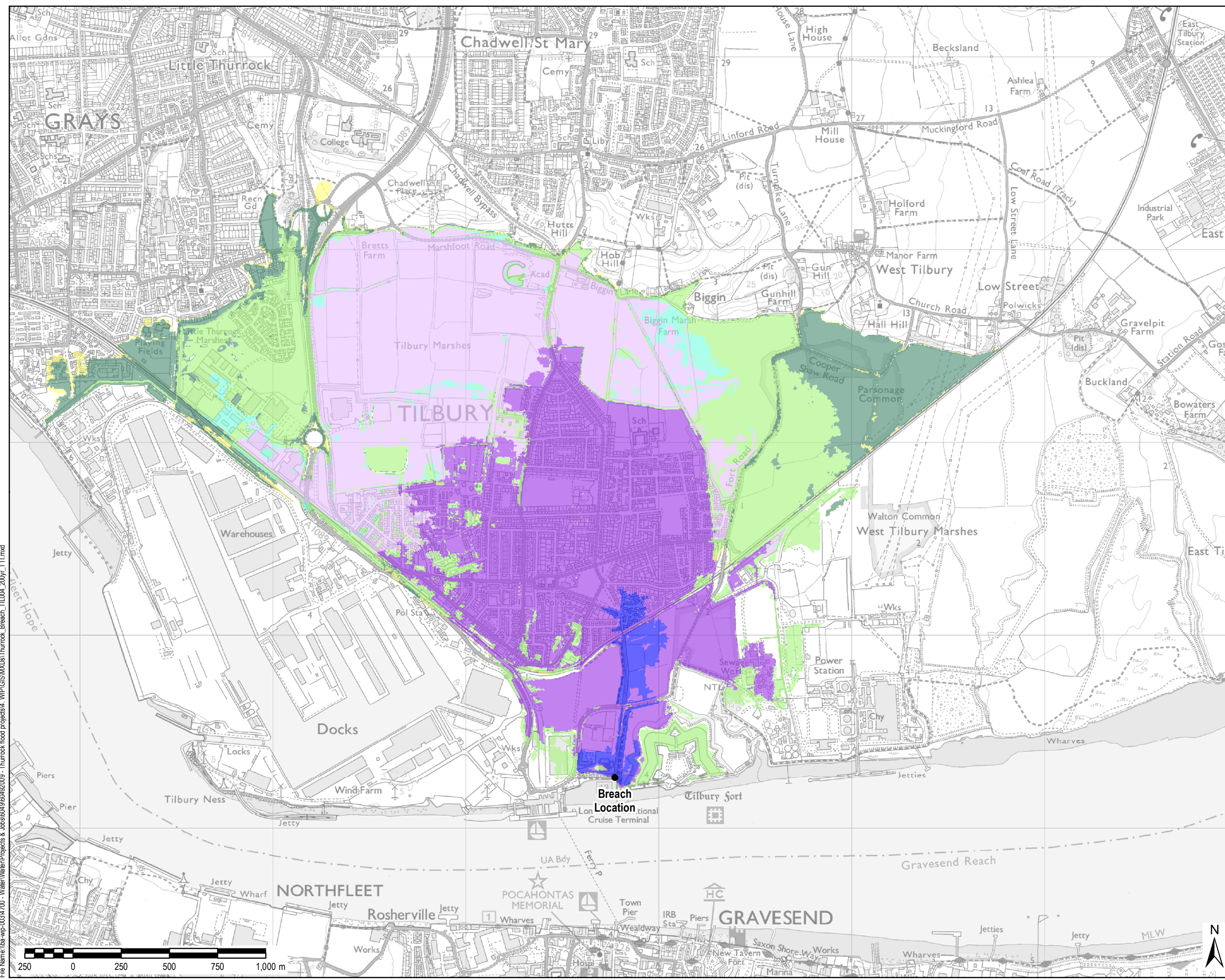

File Name: \\ba-wip-003\700 - Water\Water\Projects & Jobs\6049160492009 - Thurrock flood projects\4 - WIP\GIS\MXDs\Thurrock\_Breach\_TIL004\_200yr\_TTI.mxd



THIS DRAWING IS TO BE USED ONLY FOR THE PURPOSE OF ISSUE THAT IT WAS ISSUED FOR AND IS SUBJECT TO AMENDMENT

- LEGEND**
- Breach Location
- Maximum Modelled Flood Depth (m)**
- 0m to <= 1m
  - > 1m to <= 2m
  - > 2m to <= 3m
  - > 3m to <= 4m
  - > 4m to <= 5m
  - > 5m

**NOTES**

Hydraulic modelling has been undertaken using 2D hydraulic modelling software TUFLOW (ver.2016-03-AD-IDP-w64) to assess the effect of breaches at specified points and / or overtopping of defences. Breaches have been modelled to be 'open' for the duration of three tidal cycles (36 hours).

It should be noted that the breach widths and depths, though based on available guidance, are arbitrary and do not necessarily represent the actual dimensions of a potential breach at a given location.

A description of the modelling methodology and assumptions is included in the accompanying 'Breach Modelling Technical Note' (AECOM 2017).

Copyright  
 © Ordnance Survey Crown copyright. All rights reserved. Environment Agency 100026380 2017.

Purpose of Issue  
**FINAL**

Client  
**THURROCK COUNCIL**

Project Title  
**THURROCK COUNCIL  
 LEVEL 1 SFRA**

Drawing Title  
**MAXIMUM MODELLED FLOOD DEPTH FROM A BREACH AT TIL004 IN A 0.1% (1 IN 1000 +CC YEAR) AEP EVENT IN 2116**

Drawn JW	Checked BB	Approved HJ	Date 09/03/2018
AECOM Internal Project No. 60492009		Scale @ A3 1:18,000	

THIS DOCUMENT HAS BEEN PREPARED PURSUANT TO AND SUBJECT TO THE TERMS OF AECOM'S APPOINTMENT BY ITS CLIENT. AECOM ACCEPTS NO LIABILITY FOR ANY USE OF THIS DOCUMENT OTHER THAN BY ITS ORIGINAL CLIENT OR FOLLOWING AECOM'S EXPRESS AGREEMENT TO SUCH USE, AND ONLY FOR THE PURPOSES FOR WHICH IT WAS PREPARED AND PROVIDED.

AECOM  
 South House  
 Alencon Link, Basingstoke  
 Hampshire, RG21 7PP  
 Telephone (01256) 310200  
 Fax (01256) 310201  
 www.aecom.com

Drawing Number  
**A001 TIL004 1000YR + CC (2116) DEPTH**

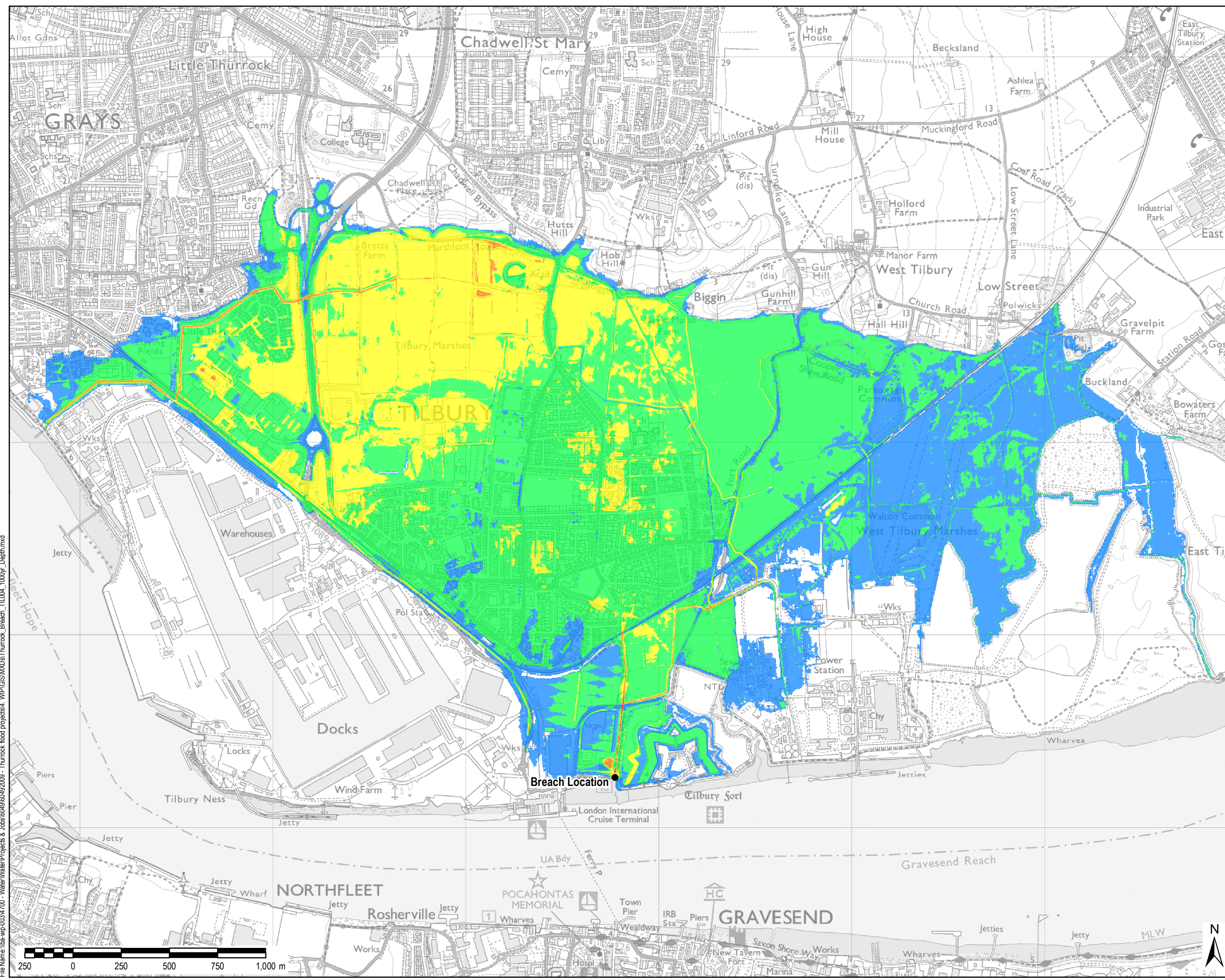

File Name: \\ba-wip-003\700 - Water\Water\Projects & Jobs\6049\60492009 - Thurrock flood projects\4 - WIP\GIS\MXDs\Thurrock\_Breach\_TIL004\_1000yr\_Depth.mxd





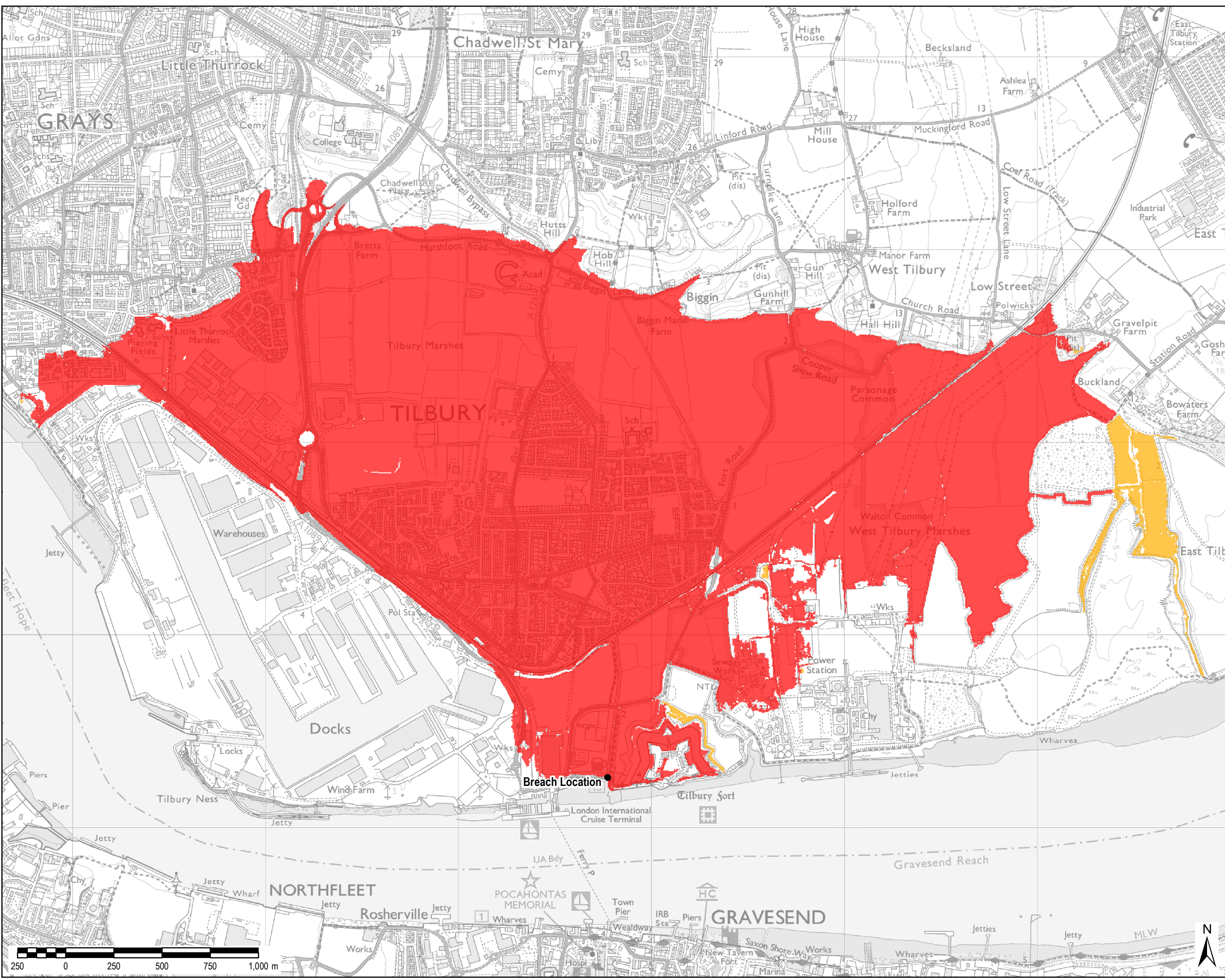

THIS DRAWING IS TO BE USED ONLY FOR THE PURPOSE OF ISSUE THAT IT WAS ISSUED FOR AND IS SUBJECT TO AMENDMENT

- LEGEND**
- Breach Location
- Maximum Flood Hazard(m)**
- Low Hazard
  - Moderate Hazard (Danger to Some)
  - Significant Hazard (Danger to Most)
  - Extreme Hazard (Danger to All)

**NOTES**

Hydraulic modelling has been undertaken using 2D hydraulic modelling software TUFLOW (ver.2016-03-AD-IDP-w64) to assess the effect of breaches at specified points and / or overtopping of defences. Breaches have been modelled to be 'open' for the duration of three tidal cycles (36 hours).

It should be noted that the breach widths and depths, though based on available guidance, are arbitrary and do not necessarily represent the actual dimensions of a potential breach at a given location.

A description of the modelling methodology and assumptions is including in the accompanying 'Breach Modelling Technical Note' (AECOM 2017).

Copyright  
 © Ordnance Survey Crown copyright. All rights reserved. Environment Agency 100026380 2017.

Purpose of Issue  
**FINAL**

Client  
**THURROCK COUNCIL**

Project Title  
**THURROCK COUNCIL LEVEL 1 SFRA**

Drawing Title  
**MAXIMUM MODELLED FLOOD HAZARD FROM A BREACH AT TIL004 IN A 0.1% (1 IN 1000 +CC YEAR) AEP EVENT IN 2116**

Drawn JW	Checked BB	Approved HJ	Date 09/03/2018
AECOM Internal Project No. 60492009		Scale @ A3 1:18,000	

THIS DOCUMENT HAS BEEN PREPARED PURSUANT TO AND SUBJECT TO THE TERMS OF AECOM'S APPOINTMENT BY ITS CLIENT. AECOM ACCEPTS NO LIABILITY FOR ANY USE OF THIS DOCUMENT OTHER THAN BY ITS ORIGINAL CLIENT OR FOLLOWING AECOM'S EXPRESS AGREEMENT TO SUCH USE, AND ONLY FOR THE PURPOSES FOR WHICH IT WAS PREPARED AND PROVIDED.

AECOM  
 South House  
 Alencon Link, Basingstoke  
 Hampshire, RG21 7PP  
 Telephone (01256) 310200  
 Fax (01256) 310201  
 www.aecom.com

Drawing Number  
**A001 TIL004 1000YR + CC (2116) HAZARD**

File Name: \\ba-wip-003\700 - Water\Water\Projects & Jobs\6049\60492009 - Thurrock flood projects\4 - WIP\GIS\MXDs\Thurrock\_Breach\_TIL004\_1000yr\_Hazard.mxd



THIS DRAWING IS TO BE USED ONLY FOR THE PURPOSE OF ISSUE THAT IT WAS ISSUED FOR AND IS SUBJECT TO AMENDMENT

**LEGEND**

- Breach Location
- Time to Inundation**
- ≤ 1 Hour
- > 1 to 4 Hours
- > 4 to 8 Hours
- > 8 to 12 Hours
- > 12 to 16 Hours
- > 16 to 20 Hours
- > 20 Hours

**NOTES**

Hydraulic modelling has been undertaken using 2D hydraulic modelling software TUFLOW (ver.2016-03-AD-IDP-w64) to assess the effect of breaches at specified points and / or overtopping of defences. Breaches have been modelled to be 'open' for the duration of three tidal cycles (36 hours).

It should be noted that the breach widths and depths, though based on available guidance, are arbitrary and do not necessarily represent the actual dimensions of a potential breach at a given location.

A description of the modelling methodology and assumptions is included in the accompanying 'Breach Modelling Technical Note' (AECOM 2017).

Copyright  
 © Ordnance Survey Crown copyright. All rights reserved. Environment Agency 100026380 2017.

Purpose of Issue  
**FINAL**

Client  
**THURROCK COUNCIL**

Project Title  
**THURROCK COUNCIL  
 LEVEL 1 SFRA**

Drawing Title  
**TIME TO INUNDATION  
 MODELLED FROM A BREACH AT  
 TIL004 IN A 0.1% (1 IN 1000 +CC YEAR)  
 AEP EVENT IN 2116**

Drawn JW	Checked BB	Approved HJ	Date 06/04/2018
AECOM Internal Project No. 60492009		Scale @ A3 1:18,000	

THIS DOCUMENT HAS BEEN PREPARED PURSUANT TO AND SUBJECT TO THE TERMS OF AECOM'S APPOINTMENT BY ITS CLIENT. AECOM ACCEPTS NO LIABILITY FOR ANY USE OF THIS DOCUMENT OTHER THAN BY ITS ORIGINAL CLIENT OR FOLLOWING AECOM'S EXPRESS AGREEMENT TO SUCH USE, AND ONLY FOR THE PURPOSES FOR WHICH IT WAS PREPARED AND PROVIDED.

AECOM  
 South House  
 Alencon Link, Basingstoke  
 Hampshire, RG21 7PP  
 Telephone (01256) 310200  
 Fax (01256) 310201  
 www.aecom.com

Drawing Number  
**A001 TIL004 1000YR + CC (2116) TTI**

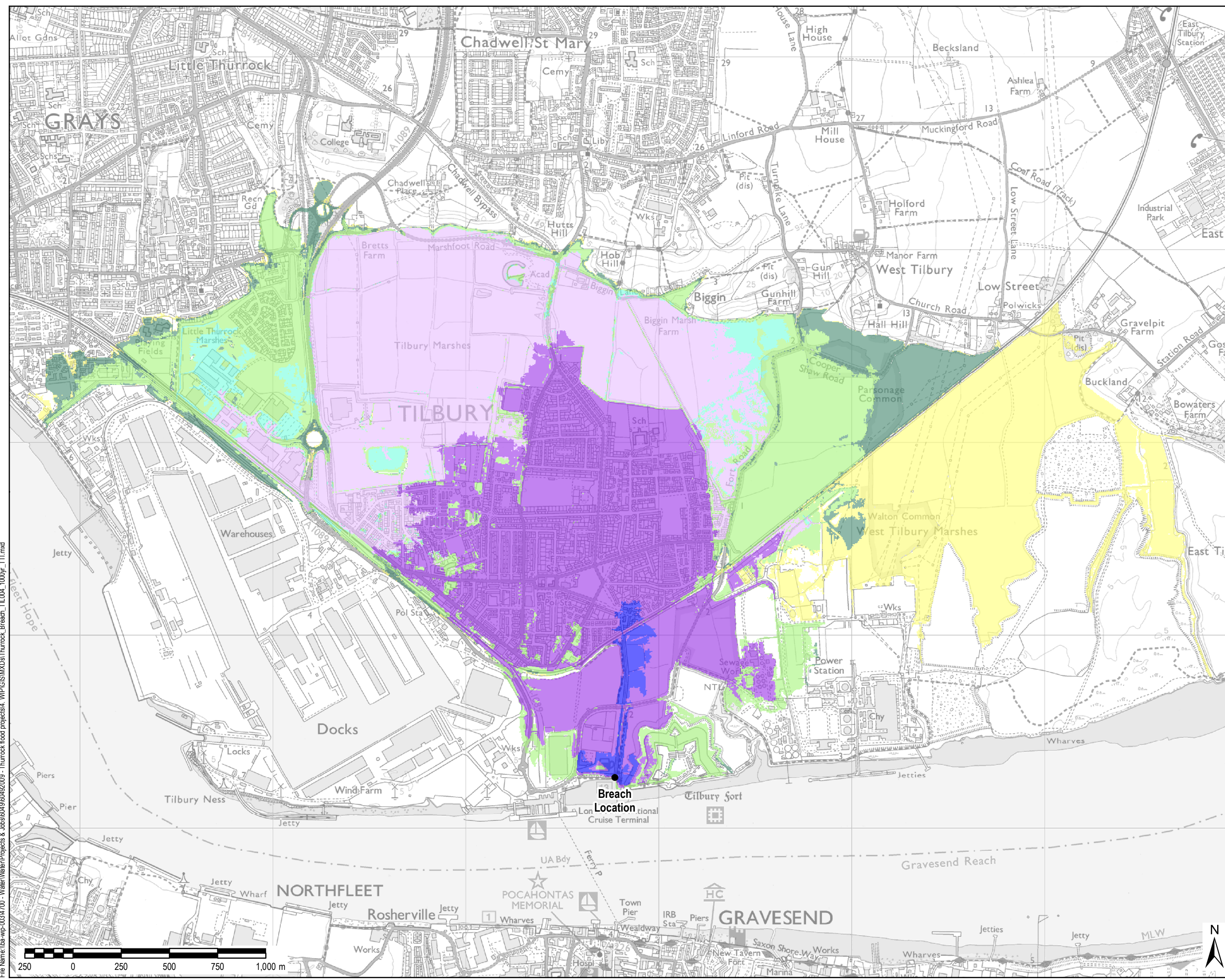

File Name: \\ba-wip-003\700 - Water\Water\Projects & Jobs\6049160492009 - Thurrock flood projects\4 - WIP\GIS\MXDs\Thurrock\_Breach\_TIL004\_1000yr\_TTI.mxd



THIS DRAWING IS TO BE USED ONLY FOR THE PURPOSE OF ISSUE THAT IT WAS ISSUED FOR AND IS SUBJECT TO AMENDMENT

**LEGEND**

- Breach Location
- Maximum Modelled Flood Depth(m)**
- 0m to <= 1m
- > 1m to <= 2m
- > 2m to <= 3m
- > 3m to <= 4m
- > 4m to <= 5m
- > 5m

**NOTES**

Hydraulic modelling has been undertaken using 2D hydraulic modelling software TUFLOW (ver.2016-03-AD-IDP-w64) to assess the effect of breaches at specified points and / or overtopping of defences. Breaches have been modelled to be 'open' for the duration of three tidal cycles (36 hours).

It should be noted that the breach widths and depths, though based on available guidance, are arbitrary and do not necessarily represent the actual dimensions of a potential breach at a given location.

A description of the modelling methodology and assumptions is including in the accompanying 'Breach Modelling Technical Note' (AECOM 2017).

Copyright  
© Ordnance Survey Crown copyright. All rights reserved. Environment Agency 100026380 2017.

Purpose of Issue  
**FINAL**

Client  
**THURROCK COUNCIL**

Project Title  
**THURROCK COUNCIL  
LEVEL 1 SFRA**

Drawing Title  
**MAXIMUM MODELLED FLOOD  
DEPTH FROM A BREACH AT  
TIL005 IN A 0.5% (1 IN 200 + CC YEAR)  
AEP EVENT IN 2116**

Drawn JW	Checked BB	Approved HJ	Date 09/03/2018
AECOM Internal Project No. 60492009		Scale @ A3 1:18,000	

THIS DOCUMENT HAS BEEN PREPARED PURSUANT TO AND SUBJECT TO THE TERMS OF AECOM'S APPOINTMENT BY ITS CLIENT. AECOM ACCEPTS NO LIABILITY FOR ANY USE OF THIS DOCUMENT OTHER THAN BY ITS ORIGINAL CLIENT OR FOLLOWING AECOM'S EXPRESS AGREEMENT TO SUCH USE, AND ONLY FOR THE PURPOSES FOR WHICH IT WAS PREPARED AND PROVIDED.

AECOM  
South House  
Alencon Link, Basingstoke  
Hampshire, RG21 7PP  
Telephone (01256) 310200  
Fax (01256) 310201  
www.aecom.com

Drawing Number  
**A001 TIL005 200YR + CC (2116) DEPTH**

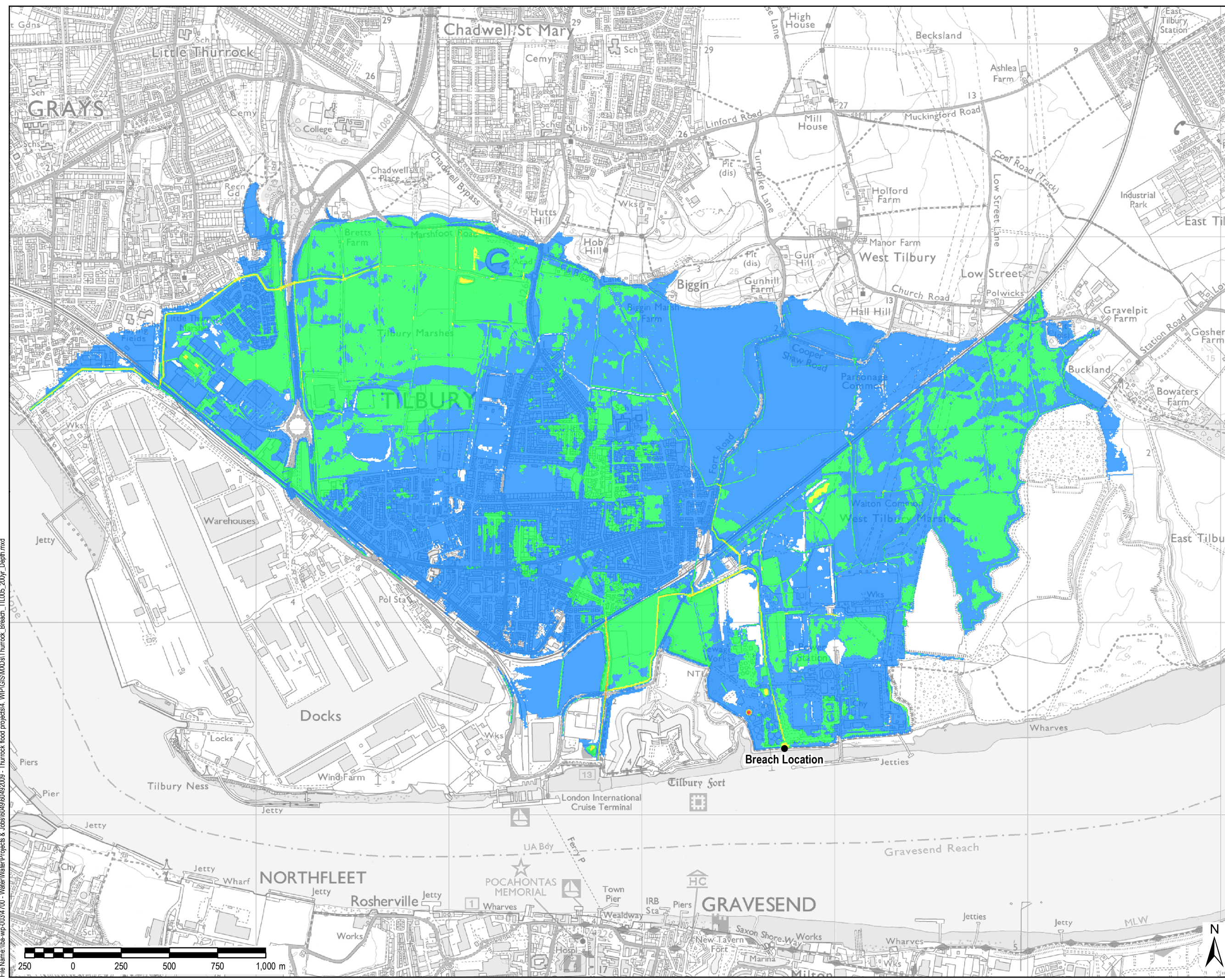

File Name: \\ba-wip-003\700 - Water\WaterProjects & Jobs\60492009 - Thurrock flood projects\4 - WIP\GIS\MXDs\Thurrock\_Breach\_TIL005\_200yr\_Depth.mxd



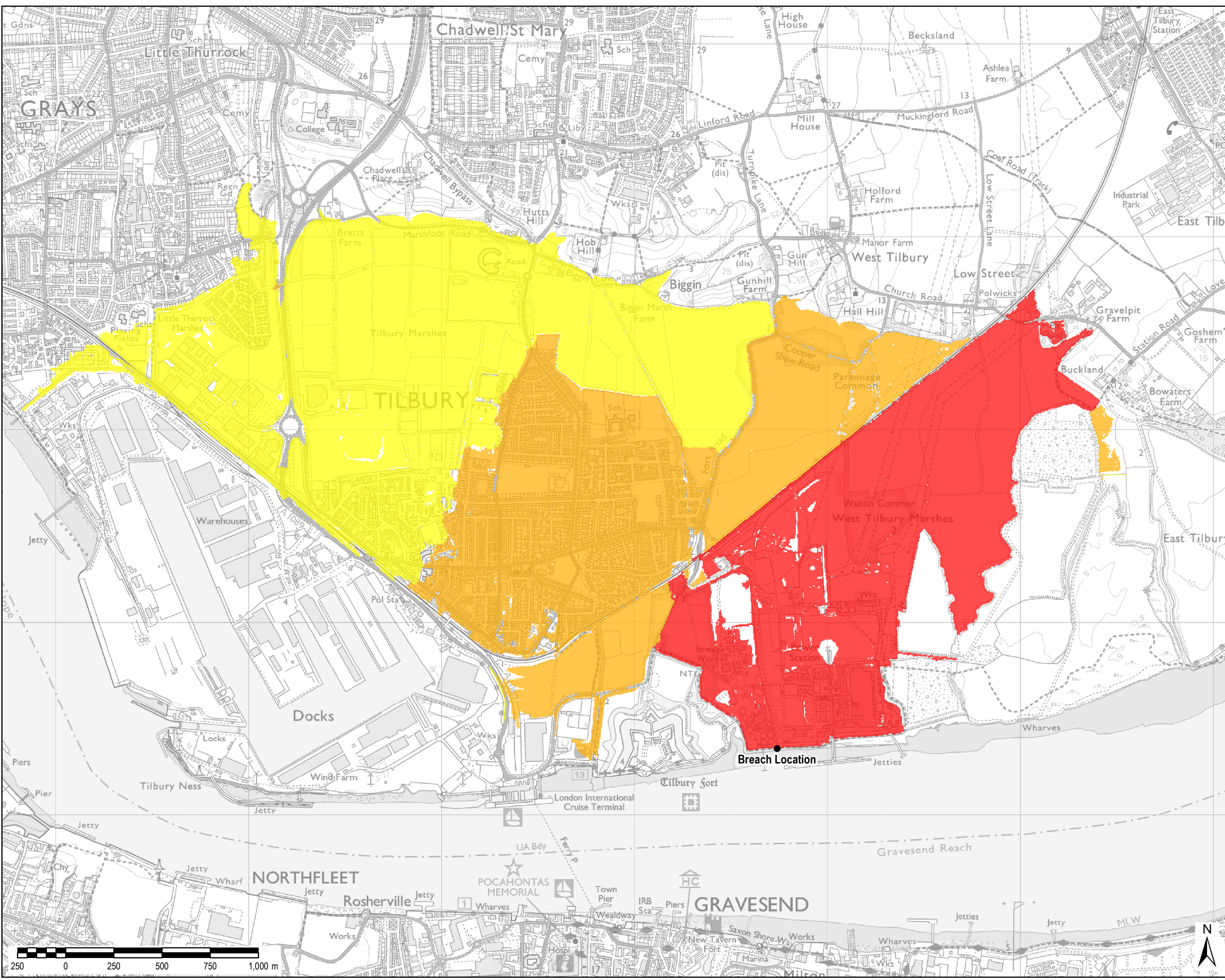

THIS DRAWING IS TO BE USED ONLY FOR THE PURPOSE OF ISSUE THAT IT WAS ISSUED FOR AND IS SUBJECT TO AMENDMENT

**LEGEND**

- Breach Location

**Maximum Flood Hazard(m)**

- Low Hazard
- Moderate Hazard (Danger to Some)
- Significant Hazard (Danger to Most)
- Extreme Hazard (Danger to All)

**NOTES**

Hydraulic modelling has been undertaken using 2D hydraulic modelling software TUFLOW (ver.2016-03-AD-IDP-w64) to assess the effect of breaches at specified points and / or overtopping of defences. Breaches have been modelled to be 'open' for the duration of three tidal cycles (36 hours).

It should be noted that the breach widths and depths, though based on available guidance, are arbitrary and do not necessarily represent the actual dimensions of a potential breach at a given location.

A description of the modelling methodology and assumptions is including in the accompanying 'Breach Modelling Technical Note' (AECOM 2017).

Copyright  
 © Ordnance Survey Crown copyright. All rights reserved. Environment Agency 100026380 2017.

Purpose of Issue  
**FINAL**

Client  
**THURROCK COUNCIL**

Project Title  
**THURROCK COUNCIL  
 LEVEL 1 SFRA**

Drawing Title  
**MAXIMUM MODELLED FLOOD HAZARD FROM A BREACH AT TIL005 IN A 0.5% (1 IN 200 + CC YEAR) AEP EVENT IN 2116**

Drawn JW	Checked BB	Approved HJ	Date 09/03/2018
AECOM Internal Project No. 60492009		Scale @ A3 1:18,000	

THIS DOCUMENT HAS BEEN PREPARED PURSUANT TO AND SUBJECT TO THE TERMS OF AECOM'S APPOINTMENT BY ITS CLIENT. AECOM ACCEPTS NO LIABILITY FOR ANY USE OF THIS DOCUMENT OTHER THAN BY ITS ORIGINAL CLIENT OR FOLLOWING AECOM'S EXPRESS AGREEMENT TO SUCH USE, AND ONLY FOR THE PURPOSES FOR WHICH IT WAS PREPARED AND PROVIDED.

AECOM  
 South House  
 Alencon Link, Basingstoke  
 Hampshire, RG21 7PP  
 Telephone (01256) 310200  
 Fax (01256) 310201  
 www.aecom.com

Drawing Number  
**A001 TIL005 200YR + CC (2116) HAZARD**

File Name: \\ba-wip-003\700 - Water\WaterProjects & Jobs\60492009 - Thurrock flood projects\4 - WIP\GIS\MXD\Thurrock\_Breach\_TIL005\_200yr\_Hazard.mxd





THIS DRAWING IS TO BE USED ONLY FOR THE PURPOSE OF THE ISSUE THAT IT WAS ISSUED FOR AND IS SUBJECT TO AMENDMENT

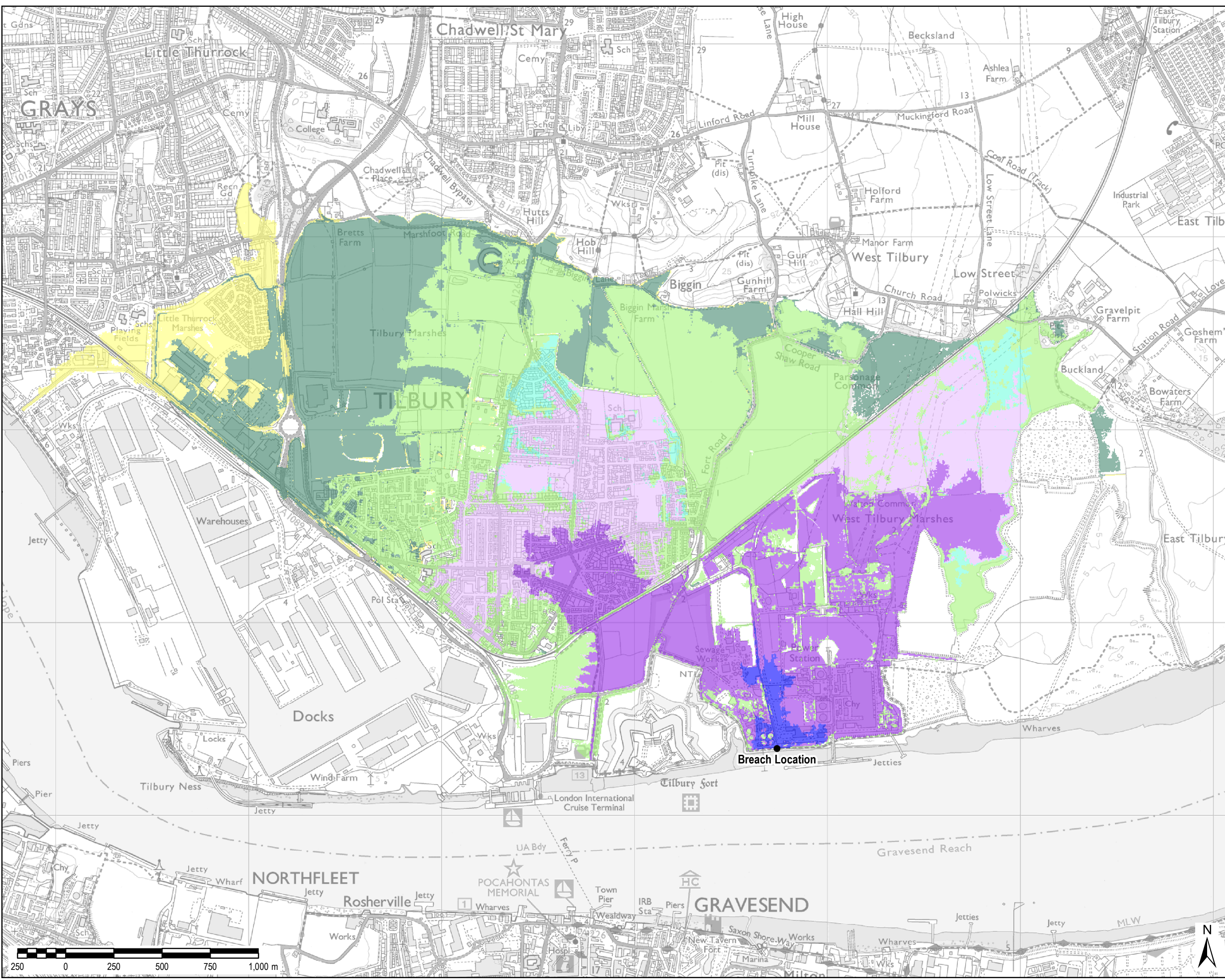

- LEGEND**
- Breach Location
- Time to Inundation**
- Blue: ≤ 1 Hour
  - Purple: > 1 to 4 Hours
  - Light Purple: > 4 to 8 Hours
  - Cyan: > 8 to 12 Hours
  - Light Green: > 12 to 16 Hours
  - Dark Green: > 16 to 20 Hours
  - Yellow: > 20 Hours

**NOTES**

Hydraulic modelling has been undertaken using 2D hydraulic modelling software TUFLOW (ver.2016-03-AD-IDP-w64) to assess the effect of breaches at specified points and / or overtopping of defences. Breaches have been modelled to be 'open' for the duration of three tidal cycles (36 hours).

It should be noted that the breach widths and depths, though based on available guidance, are arbitrary and do not necessarily represent the actual dimensions of a potential breach at a given location.

A description of the modelling methodology and assumptions is included in the accompanying 'Breach Modelling Technical Note' (AECOM 2017).

Copyright  
 © Ordnance Survey Crown copyright. All rights reserved. Environment Agency 100026380 2017.

Purpose of Issue: **FINAL**

Client: **THURROCK COUNCIL**

Project Title: **THURROCK COUNCIL LEVEL 1 SFRA**

Drawing Title: **TIME TO INUNDATION MODELLED FROM A BREACH AT TIL005 IN A 0.5% (1 IN 200 +CC YEAR) AEP EVENT IN 2116**

Drawn JW	Checked BB	Approved HJ	Date 06/04/2018
AECOM Internal Project No. 60492009		Scale @ A3 1:18,000	

THIS DOCUMENT HAS BEEN PREPARED PURSUANT TO AND SUBJECT TO THE TERMS OF AECOM'S APPOINTMENT BY ITS CLIENT. AECOM ACCEPTS NO LIABILITY FOR ANY USE OF THIS DOCUMENT OTHER THAN BY ITS ORIGINAL CLIENT OR FOLLOWING AECOM'S EXPRESS AGREEMENT TO SUCH USE, AND ONLY FOR THE PURPOSES FOR WHICH IT WAS PREPARED AND PROVIDED.

AECOM  
 South House  
 Alconon Link, Basingstoke  
 Hampshire, RG21 7PP  
 Telephone (01256) 310200  
 Fax (01256) 310201  
 www.aecom.com

Drawing Number: **A001 TIL005 200YR + CC (2116) TTI**

File Name: lba-wip-003\700 - Water\Water\Projects & Jobs\6049160492009 - Thurrock flood projects\4 - WIP\GIS\MXDs\Thurrock\_Breach\_TIL005\_200yr\_TTI.mxd





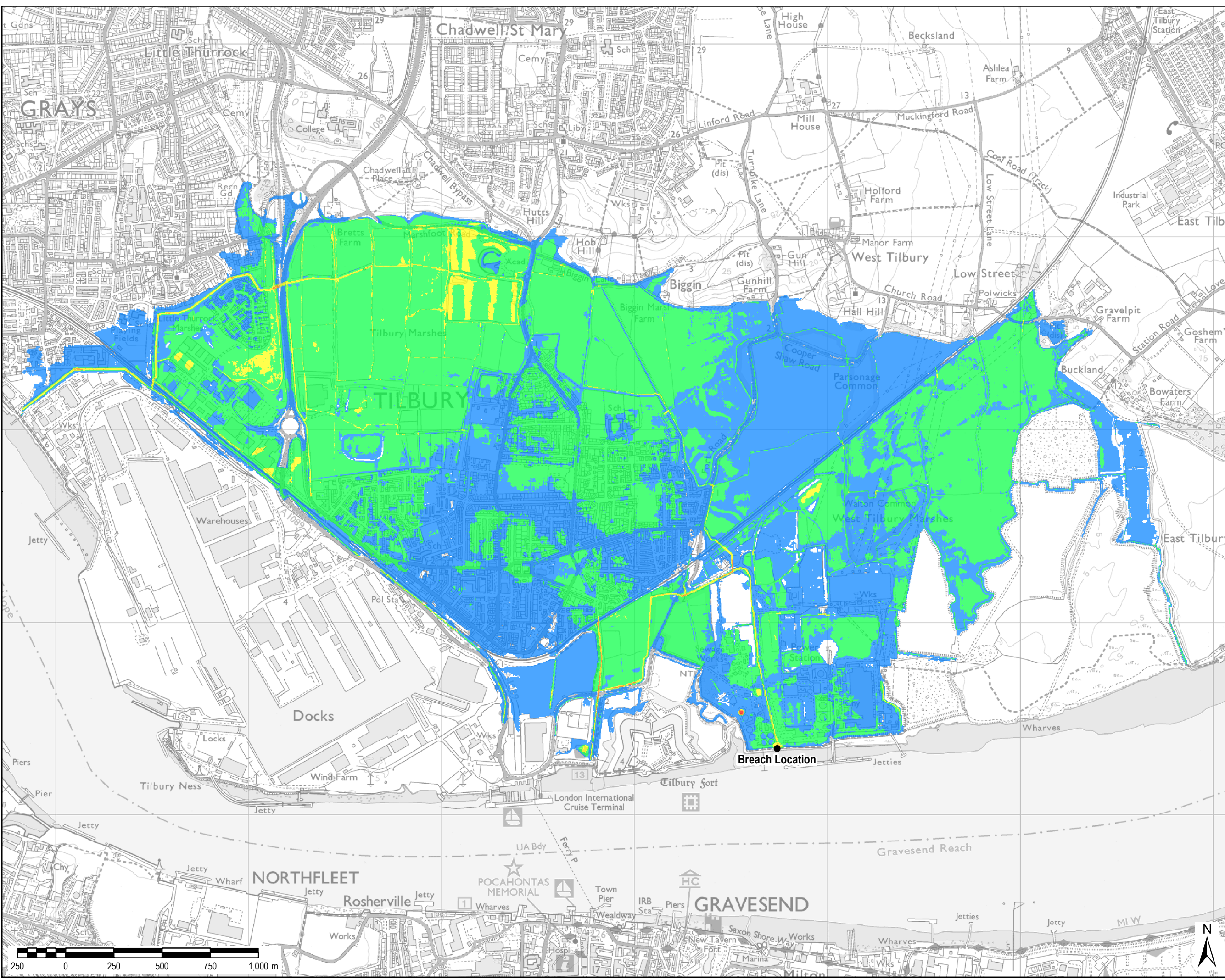

THIS DRAWING IS TO BE USED ONLY FOR THE PURPOSE OF ISSUE THAT IT WAS ISSUED FOR AND IS SUBJECT TO AMENDMENT

**LEGEND**

- Breach Location

**Maximum Modelled Flood Depth(m)**

- 0m to <= 1m
- > 1m to <= 2m
- > 2m to <= 3m
- > 3m to <= 4m
- > 4m to <= 5m
- > 5m

**NOTES**

Hydraulic modelling has been undertaken using 2D hydraulic modelling software TUFLOW (ver.2016-03-AD-IDP-w64) to assess the effect of breaches at specified points and / or overtopping of defences. Breaches have been modelled to be 'open' for the duration of three tidal cycles (36 hours).

It should be noted that the breach widths and depths, though based on available guidance, are arbitrary and do not necessarily represent the actual dimensions of a potential breach at a given location.

A description of the modelling methodology and assumptions is including in the accompanying 'Breach Modelling Technical Note' (AECOM 2017).

Copyright  
© Ordnance Survey Crown copyright. All rights reserved. Environment Agency 100026380 2017.

Purpose of Issue  
**FINAL**

Client  
**THURROCK COUNCIL**

Project Title  
**THURROCK COUNCIL  
LEVEL 1 SFRA**

Drawing Title  
**MAXIMUM MODELLED FLOOD  
DEPTH FROM A BREACH AT  
TIL005 IN A 0.1% (1 IN 1000 +CC YEAR)  
AEP EVENT IN 2116**

Drawn JW	Checked BB	Approved HJ	Date 09/03/2018
AECOM Internal Project No. 60492009		Scale @ A3 1:18,000	

THIS DOCUMENT HAS BEEN PREPARED PURSUANT TO AND SUBJECT TO THE TERMS OF AECOM'S APPOINTMENT BY ITS CLIENT. AECOM ACCEPTS NO LIABILITY FOR ANY USE OF THIS DOCUMENT OTHER THAN BY ITS ORIGINAL CLIENT OR FOLLOWING AECOM'S EXPRESS AGREEMENT TO SUCH USE, AND ONLY FOR THE PURPOSES FOR WHICH IT WAS PREPARED AND PROVIDED.

AECOM  
South House  
Alencon Link, Basingstoke  
Hampshire, RG21 7PP  
Telephone (01256) 310200  
Fax (01256) 310201  
www.aecom.com

Drawing Number  
**A001 TIL005 1000YR + CC (2116) DEPTH**

File Name: \\ba-wip-003\700 - Water\WaterProjects & Jobs\60492009 - Thurrock flood projects\4 - WIP\GIS\MXD\Thurrock\_Breach\_TIL005\_1000yr\_Depth.mxd





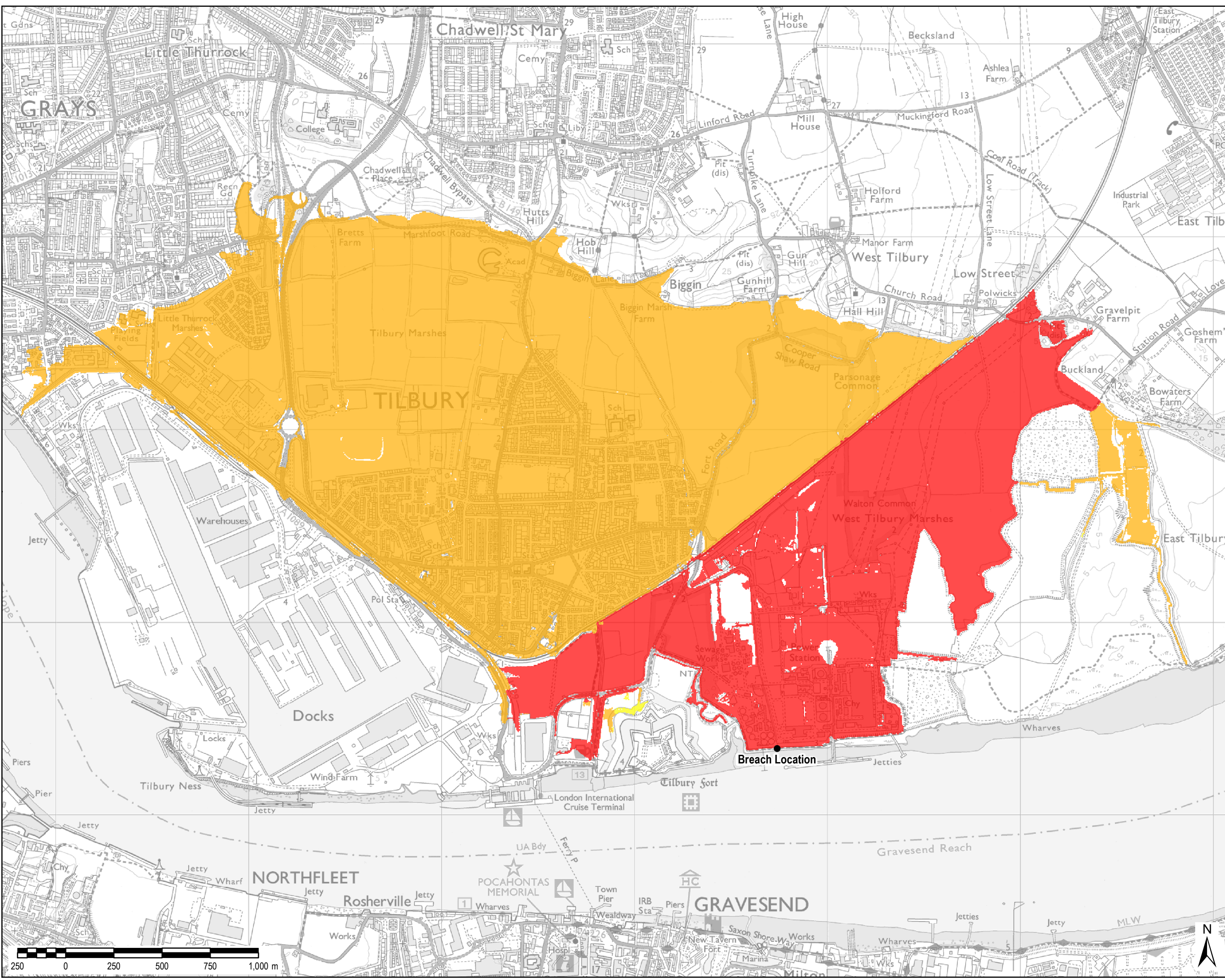

THIS DRAWING IS TO BE USED ONLY FOR THE PURPOSE OF ISSUE THAT IT WAS ISSUED FOR AND IS SUBJECT TO AMENDMENT

**LEGEND**

- Breach Location
- Maximum Flood Hazard(m)**
- Low Hazard
- Moderate Hazard (Danger to Some)
- Significant Hazard (Danger to Most)
- Extreme Hazard (Danger to All)

**NOTES**

Hydraulic modelling has been undertaken using 2D hydraulic modelling software TUFLOW (ver.2016-03-AD-IDP-w64) to assess the effect of breaches at specified points and / or overtopping of defences. Breaches have been modelled to be 'open' for the duration of three tidal cycles (36 hours).  
 It should be noted that the breach widths and depths, though based on available guidance, are arbitrary and do not necessarily represent the actual dimensions of a potential breach at a given location.  
 A description of the modelling methodology and assumptions is including in the accompanying 'Breach Modelling Technical Note' (AECOM 2017).

Copyright  
 © Ordnance Survey Crown copyright. All rights reserved. Environment Agency 100026380 2017.

Purpose of Issue  
**FINAL**

Client  
**THURROCK COUNCIL**

Project Title  
**THURROCK COUNCIL  
 LEVEL 1 SFRA**

Drawing Title  
**MAXIMUM MODELLED FLOOD HAZARD FROM A BREACH AT TIL005 IN A 0.1% (1 IN 1000 +CC YEAR) AEP EVENT IN 2116**

Drawn JW	Checked BB	Approved HJ	Date 09/03/2018
AECOM Internal Project No. 60492009		Scale @ A3 1:18,000	

THIS DOCUMENT HAS BEEN PREPARED PURSUANT TO AND SUBJECT TO THE TERMS OF AECOM'S APPOINTMENT BY ITS CLIENT. AECOM ACCEPTS NO LIABILITY FOR ANY USE OF THIS DOCUMENT OTHER THAN BY ITS ORIGINAL CLIENT OR FOLLOWING AECOM'S EXPRESS AGREEMENT TO SUCH USE, AND ONLY FOR THE PURPOSES FOR WHICH IT WAS PREPARED AND PROVIDED.

AECOM  
 South House  
 Alenon Link, Basingstoke  
 Hampshire, RG21 7PP  
 Telephone (01256) 310200  
 Fax (01256) 310201  
 www.aecom.com

Drawing Number  
**A001 TIL005 1000YR + CC (2116) HAZARD**

File Name: \\ba-wip-003\700 - Water\WaterProjects & Jobs\60492009 - Thurrock flood projects\4 - WIP\GIS\MXDs\Thurrock\_Breach\_TIL005\_1000yr\_Hazard.mxd



THIS DRAWING IS TO BE USED ONLY FOR THE PURPOSE OF ISSUE THAT IT WAS ISSUED FOR AND IS SUBJECT TO AMENDMENT

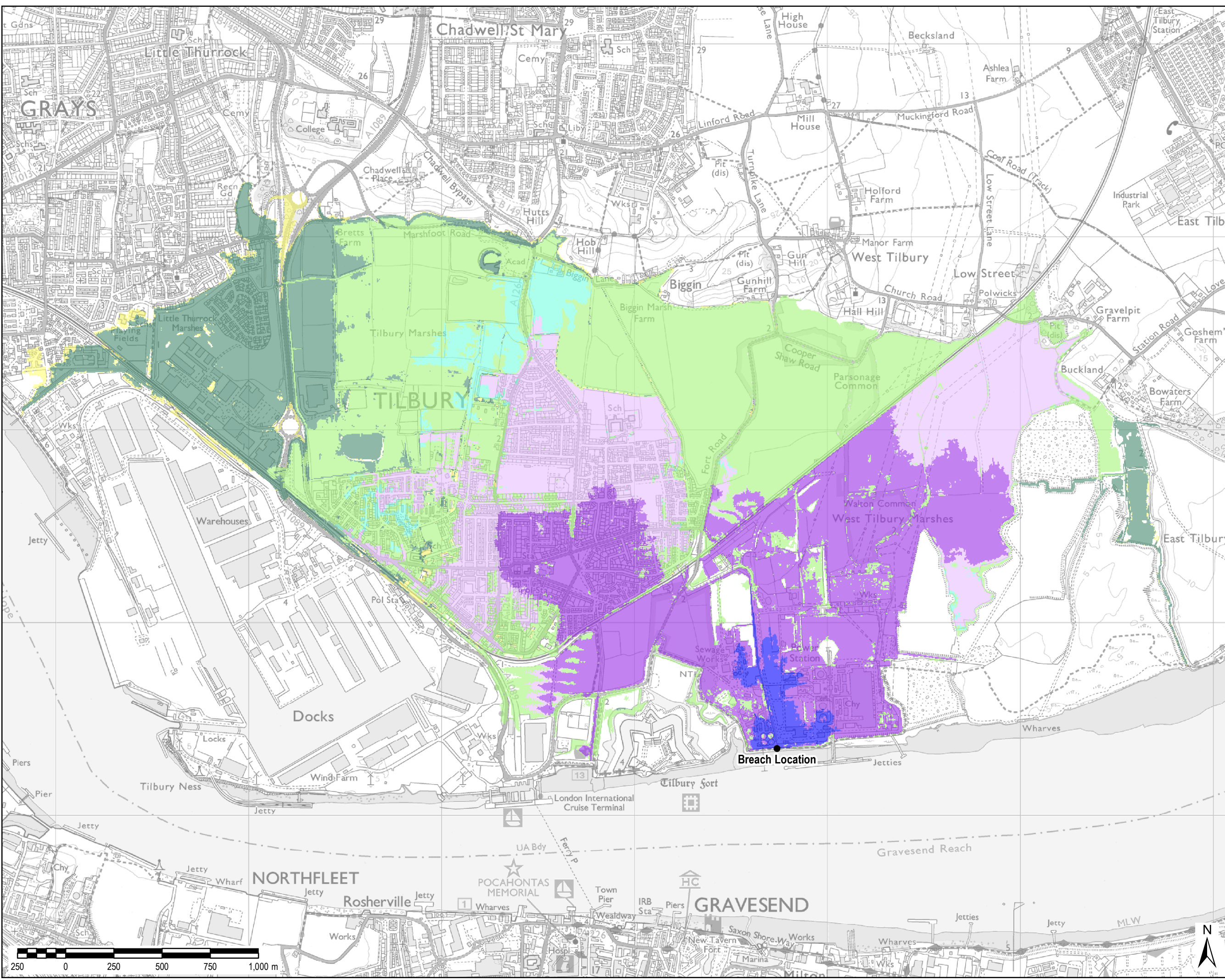

- LEGEND**
- Breach Location
- Time to Inundation**
- Blue: ≤ 1 Hour
  - Purple: > 1 to 4 Hours
  - Light Purple: > 4 to 8 Hours
  - Cyan: > 8 to 12 Hours
  - Green: > 12 to 16 Hours
  - Dark Green: > 16 to 20 Hours
  - Yellow: > 20 Hours

**NOTES**

Hydraulic modelling has been undertaken using 2D hydraulic modelling software TUFLOW (ver.2016-03-AD-IDP-w64) to assess the effect of breaches at specified points and / or overtopping of defences. Breaches have been modelled to be 'open' for the duration of three tidal cycles (36 hours).

It should be noted that the breach widths and depths, though based on available guidance, are arbitrary and do not necessarily represent the actual dimensions of a potential breach at a given location.

A description of the modelling methodology and assumptions is included in the accompanying 'Breach Modelling Technical Note' (AECOM 2017).

Copyright  
 © Ordnance Survey Crown copyright. All rights reserved. Environment Agency 100026380 2017.

Purpose of Issue  
**FINAL**

Client  
**THURROCK COUNCIL**

Project Title  
**THURROCK COUNCIL  
 LEVEL 1 SFRA**

Drawing Title  
**TIME TO INUNDATION  
 MODELLED FROM A BREACH AT  
 TIL005 IN A 0.1% (1 IN 1000 +CC YEAR)  
 AEP EVENT IN 2116**

Drawn JW	Checked BB	Approved HJ	Date 06/04/2018
AECOM Internal Project No. 60492009		Scale @ A3 1:18,000	

THIS DOCUMENT HAS BEEN PREPARED PURSUANT TO AND SUBJECT TO THE TERMS OF AECOM'S APPOINTMENT BY ITS CLIENT. AECOM ACCEPTS NO LIABILITY FOR ANY USE OF THIS DOCUMENT OTHER THAN BY ITS ORIGINAL CLIENT OR FOLLOWING AECOM'S EXPRESS AGREEMENT TO SUCH USE, AND ONLY FOR THE PURPOSES FOR WHICH IT WAS PREPARED AND PROVIDED.

AECOM  
 South House  
 Alencon Link, Basingstoke  
 Hampshire, RG21 7PP  
 Telephone (01256) 310200  
 Fax (01256) 310201  
 www.aecom.com

Drawing Number  
**A001 TIL005 1000YR + CC (2116) TTI**

File Name: \\ba-wip-003\700 - Water\Water\Projects & Jobs\6049160492009 - Thurrock flood projects\4 - WIP\GIS\MXDs\Thurrock\_Breach\_TIL005\_1000yr\_TTI.mxd

