



Thurrock Flexible Generation Plant

**Preliminary Environmental Information Report
Appendix 15.2: Flood Zones and Model Data**

Date: September 2018

Environmental Impact Assessment
Preliminary Environmental Information Report

Volume 6
Appendix 15.2

Report Number: JER1638

Version: Final

Date: September 2018

This report is also downloadable from the Thurrock Flexible Generation Plant website at:
<http://www.thurrockpower.co.uk>

Thurrock Power Ltd
1st Floor
145 Kensington Church Street
London W8 7LP

Copyright © RPS

The material presented in this report is confidential. This report has been prepared for the exclusive use of Thurrock Power Ltd and shall not be distributed or made available to any other company or person without the knowledge and written consent of RPS.

Prepared by: Jonathan Morley

Contributors: -

Checked by: Richard Chalmers and Tom Dearing

Table of Contents

1. Introduction.....	1
2. EA flood maps	1
3. Thurrock Strategic Flood Risk Assessment (February 2010)	2
4. Tilbury 2 ES Appendix 16.B Level 3 Flood Risk Assessment, Breach maps (September 2017).....	3

List of Tables

Table 1.1: Main Rivers or IDB watercourses in the hydrology and flood risk study area.....	1
--	---

Summary

This document presents publicly available data used to inform the assessment in Volume 3, Chapter 15: Hydrology and Flood Risk.

Qualifications

This document has been prepared by Jonathan Morley, a Principal Consultant, who has 12 years' experience of environmental impact assessment.

It has been checked by Richard Chalmers who is a Chartered Engineer and Royal Academy of Engineering Teaching Fellow, with over 30 years' professional experience in consultancy in the UK.

1. Introduction

1.1.1 This appendix (appendix 15.2) presents the Environment Agency (EA) indicative Flood Zone information for the hydrology and flood risk study area for Thurrock Flexible Generation Plant (as defined in Volume 3, Chapter 15: Hydrology and Flood Risk).

1.1.2 EA Flood Zone mapping has been used to inform the baseline and impact assessment of flood risk associated with the Thurrock Flexible Generation Plant presented in Volume 3, Chapter 15: Hydrology and Flood Risk.

1.1.3 The EA indicative Flood Zones show the probability of river and sea flooding, and do not consider the presence of defences. They are shown on the EA's Flood Map for Planning (Rivers and Sea)¹. Flood Zone definitions are:

- Zone 1 Low Probability Land which has a less than 1 in 1,000 annual probability of river or sea flooding;
- Zone 2 Medium Probability Land which has between a 1 in 100 and 1 in 1,000 annual probability of river flooding; or land having between a 1 in 200 and 1 in 1,000 annual probability of sea flooding;
- Zone 3a High Probability Land which has a 1 in 100 or greater annual probability of river flooding; or Land having a 1 in 200 or greater annual probability of sea flooding; and
- Zone 3b The Functional Floodplain which comprises land where water has to flow or be stored in times of flood. Local planning authorities should identify in their Strategic Flood Risk Assessments areas of functional floodplain and its boundaries accordingly, in agreement with the EA.

1.1.4 The majority of the hydrology and flood risk study area is categorised as Zone 2 and 3, as shown in Section 2 – EA flood maps. Note that these maps shown an earlier iteration of the proposed development boundary but do include the entire area of the current application boundary, which is shown in Volume 2, Chapter 2: Project Description of the PEIR.

1.1.5 The EA flood maps show the location of main rivers, and ordinary watercourses, including Lead Local Flood Authority (LLFA) watercourses within the hydrology and flood risk study area. They are defined as:

- Main rivers – watercourses where the EA has permissive powers over their management; and
- Ordinary watercourses – includes rivers, streams, ditches, drains which do not form part of a main river and are managed by Essex County Council, as Lead Local Flood Authority.

1.1.6 The main rivers are listed in Table 1.1.

Table 1.1: Main Rivers or IDB watercourses in the hydrology and flood risk study area.

Watercourse name	EA main river or LLFA watercourse
West Tilbury Drain	EA
Mardyke & Fobbing	EA
River Thames	EA

1.1.7 Section 3 presents the tidal breach model outputs extracted from the Thurrock Strategic Flood Risk Assessment (February 2010).

1.1.8 Section 4 presents the tidal breach model outputs extracted from the Tilbury 2 ES Appendix 16.B Level 3 Flood Risk Assessment, Document ref 6.2 16.B (September 2017).

¹ <http://environment.data.gov.uk/ds/catalogue/index.jsp#/catalogue>

2. EA flood maps

Flood Map for Planning centred on 566300,176685





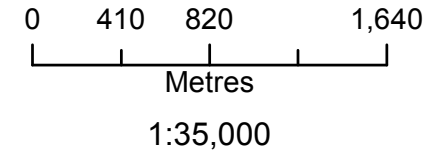

Created 23/07/2018 - Ref: EAn/2018/92748



Environment Agency
Iceni House
Cobham Road
Ipswich
Suffolk
IP3 9JD



Legend

-  Site Location
-  Main Rivers
-  Areas Benefiting from Defence
-  Flood Storage Area
-  Flood Zone 3
-  Flood Zone 2

Flood Map for Planning (assuming no defences)

Flood Zone 3 shows the area that could be affected by flooding:
- from the sea with a 1 in 200 or greater chance of happening each year
- or from a river with a 1 in 100 or greater chance of happening each year.

Flood Zone 2 shows the extent of an extreme flood from rivers or the sea with up to a 1 in 1000 chance of occurring each year.

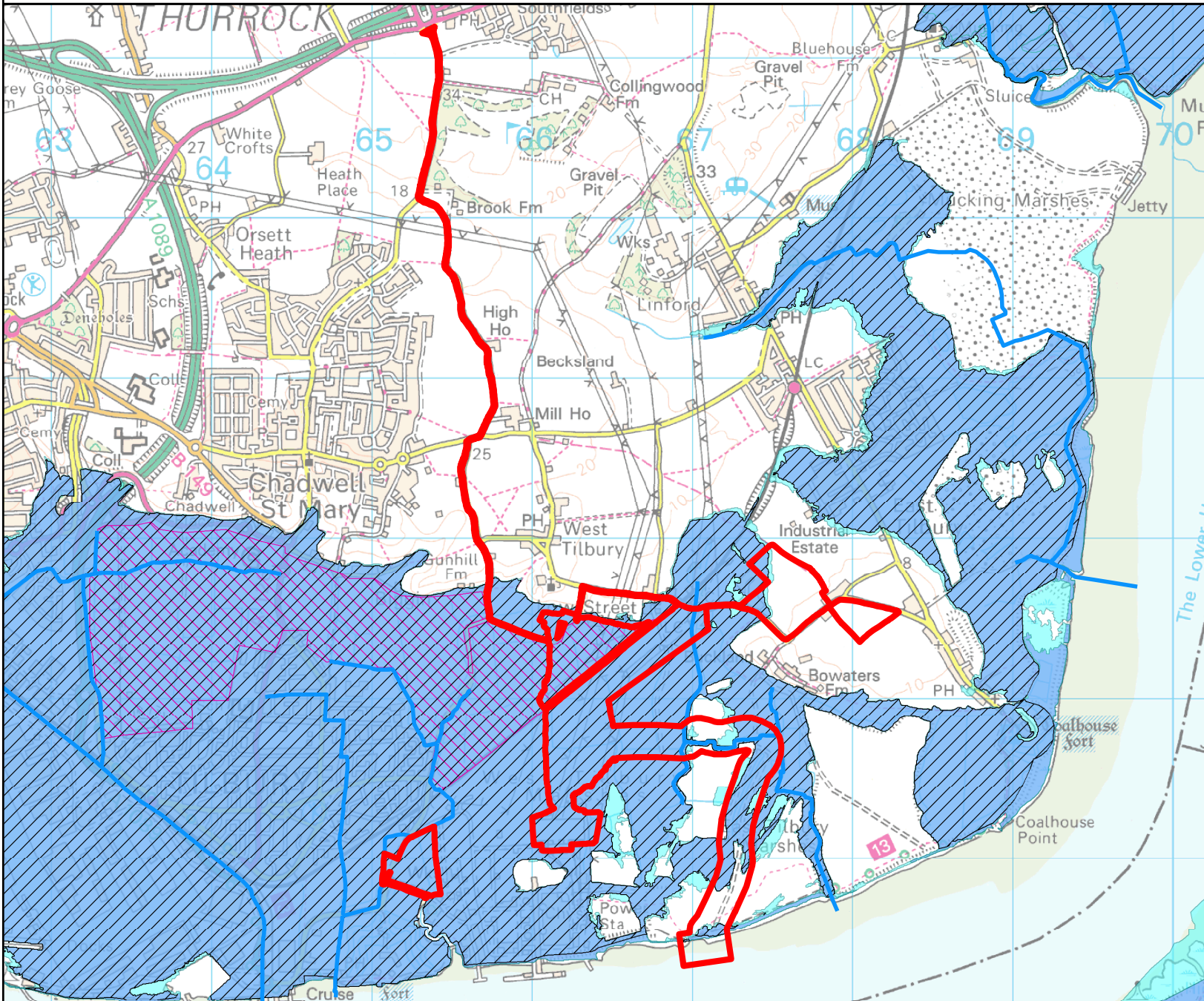

Recorded Flood Events Outlines Map centred on 566300,176685

Created 23/07/2018 - Ref: EAn/2018/92748



Environment Agency
Iceni House
Cobham Road
Ipswich
Suffolk
IP3 9JD

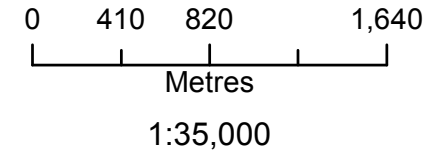

Legend

- Site Location
- Main Rivers
- 1953 Outline

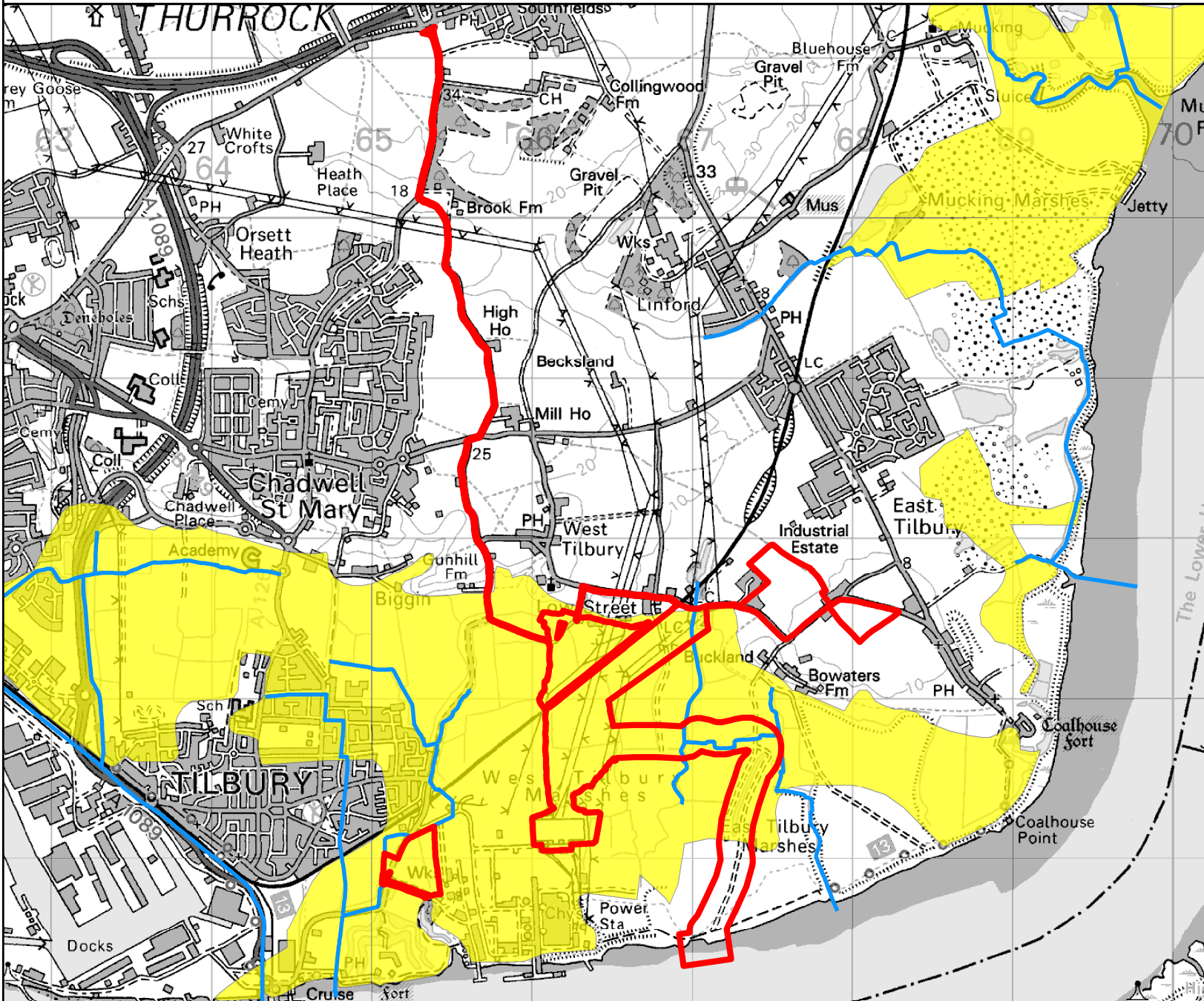

The historic flood event outlines are based on a combination of anecdotal evidence, Environment Agency staff observations and survey.

Our historic flood event outlines do not provide a definitive record of flooding. It is possible that there will be an absence of datain places where we have not been able to record the extent of flooding. It is also possible for errors occur in the digitisation of historic records of flooding.

Thames TE2100 Nodes

Map centred on 566300,176685 Created 23/07/2018 - Ref: EAn/2018/92748

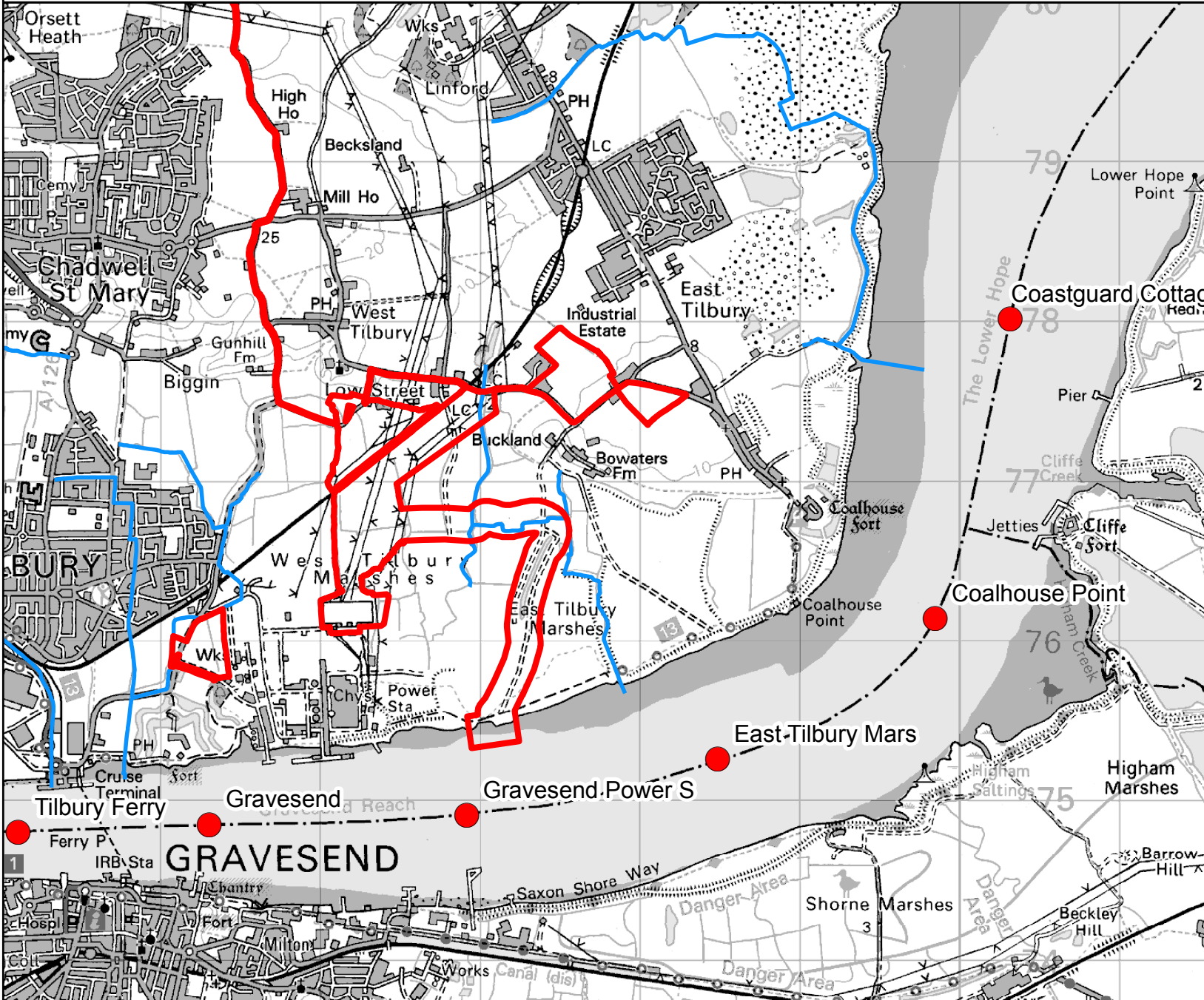

Environment Agency
Iceni House
Cobham Road
Ipswich
Suffolk
IP3 9JD

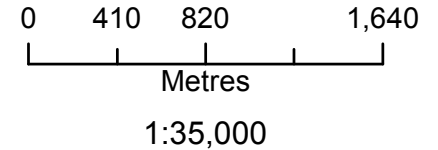

Legend

- TE2100 Nodes
- Site Location
- Main Rivers

This model has been designed for catchment wide flood risk mapping. It should be noted that it was not created to produce flood levels for specific development sites within the catchment. Modelled outlines take into account catchment wide defences if present.

3. Thurrock Strategic Flood Risk Assessment (February 2010)

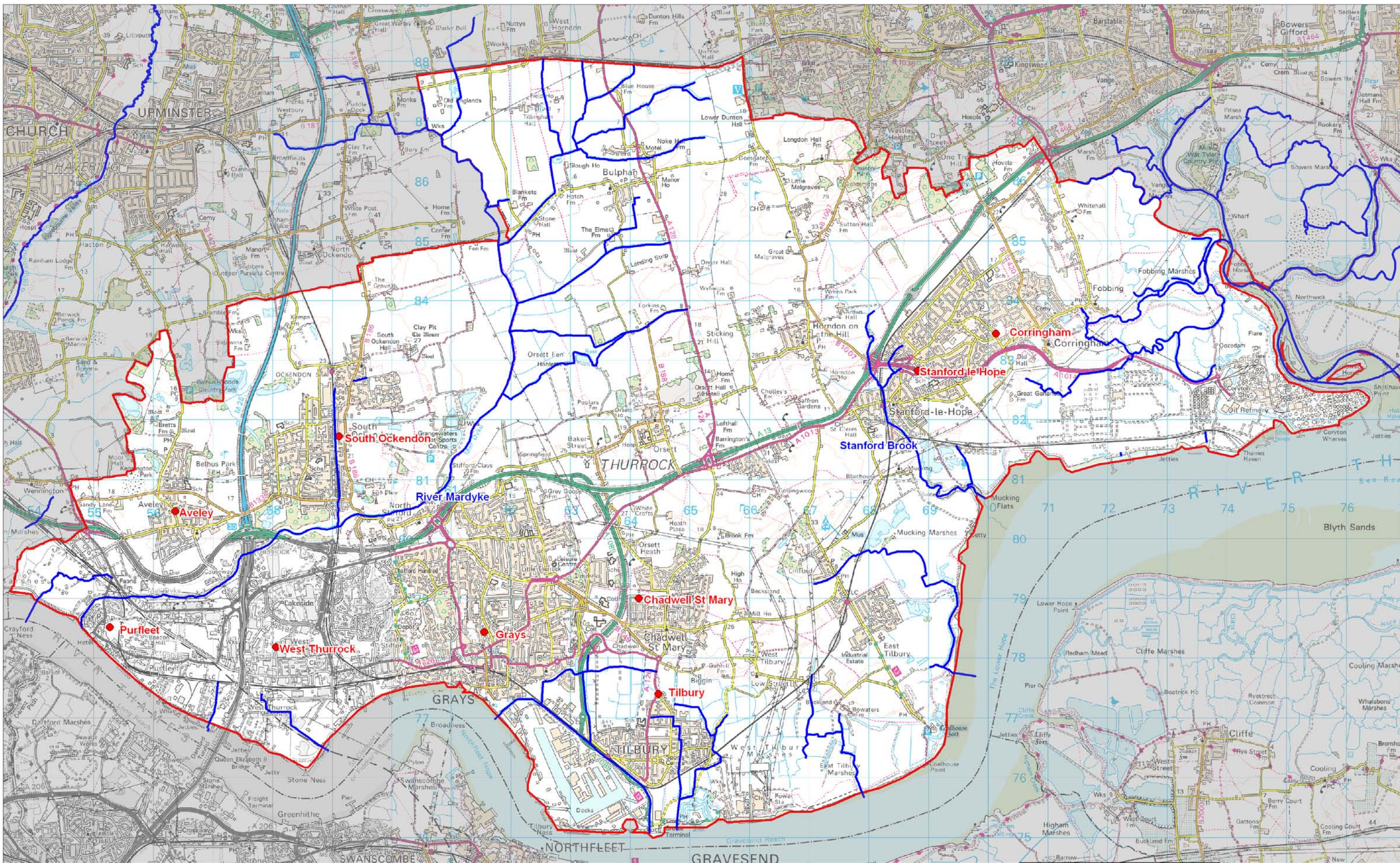

Project:

Thurrock Borough
Council SFRA Level 1

Title:

Study Area

- Main Watercourses
- Main Urban Centres
- Thurrock Borough Council Boundary



FIGURE 1

Scale: 1:100,000 @ A3

Drw SW Date 05/09 Rev 1



www.scottwilson.com

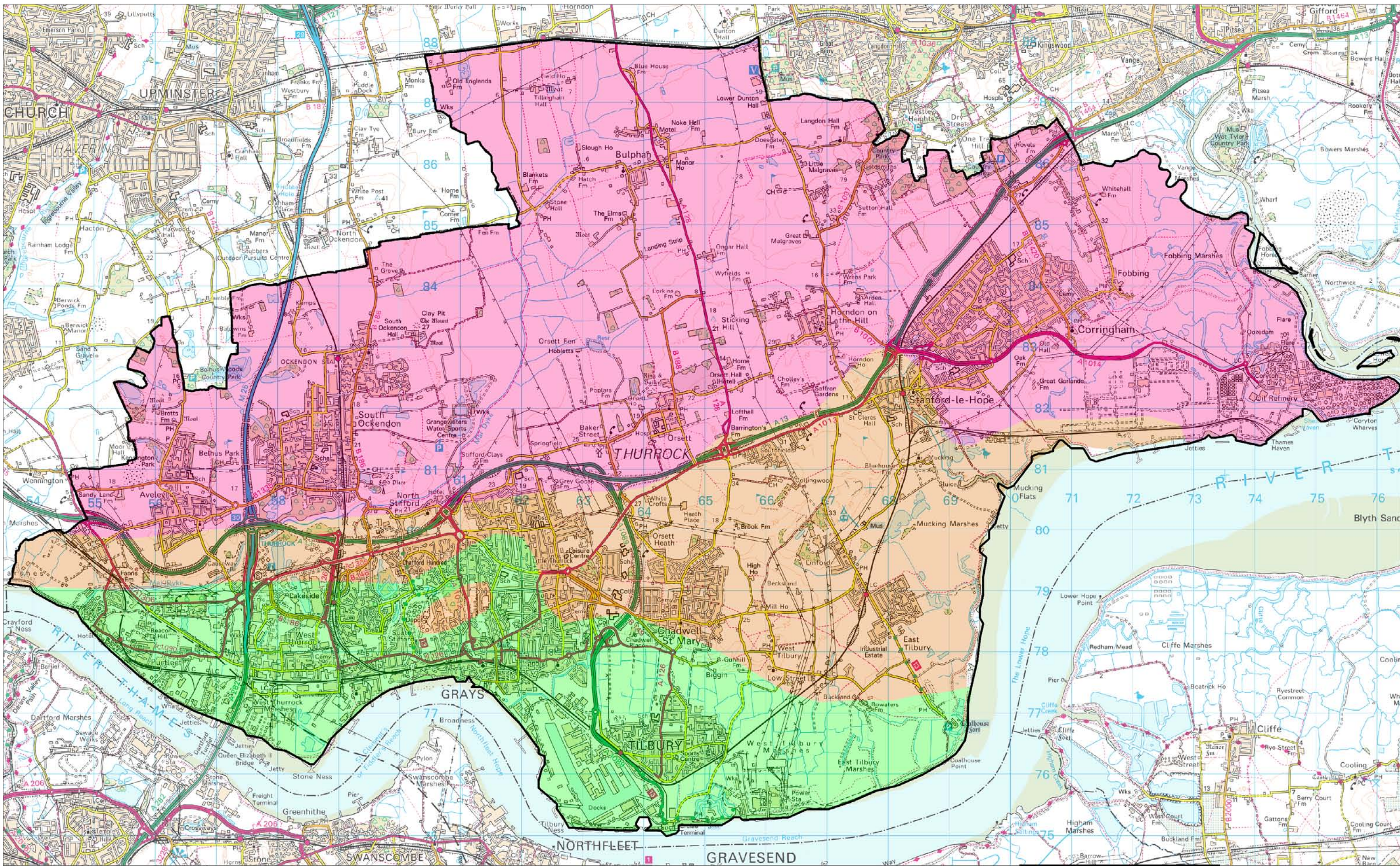

Project:

Thurrock Borough
Council SFRA Level 1

Title:

Solid Geology

- Thurrock Borough Council Boundary
- London Clay
- Lambeth Group and Thanet Beds
- Chalk



FIGURE 2A

Scale: 1:100,000 @ A3

Drw SW Date 05/09 Rev 1



www.scottwilson.com

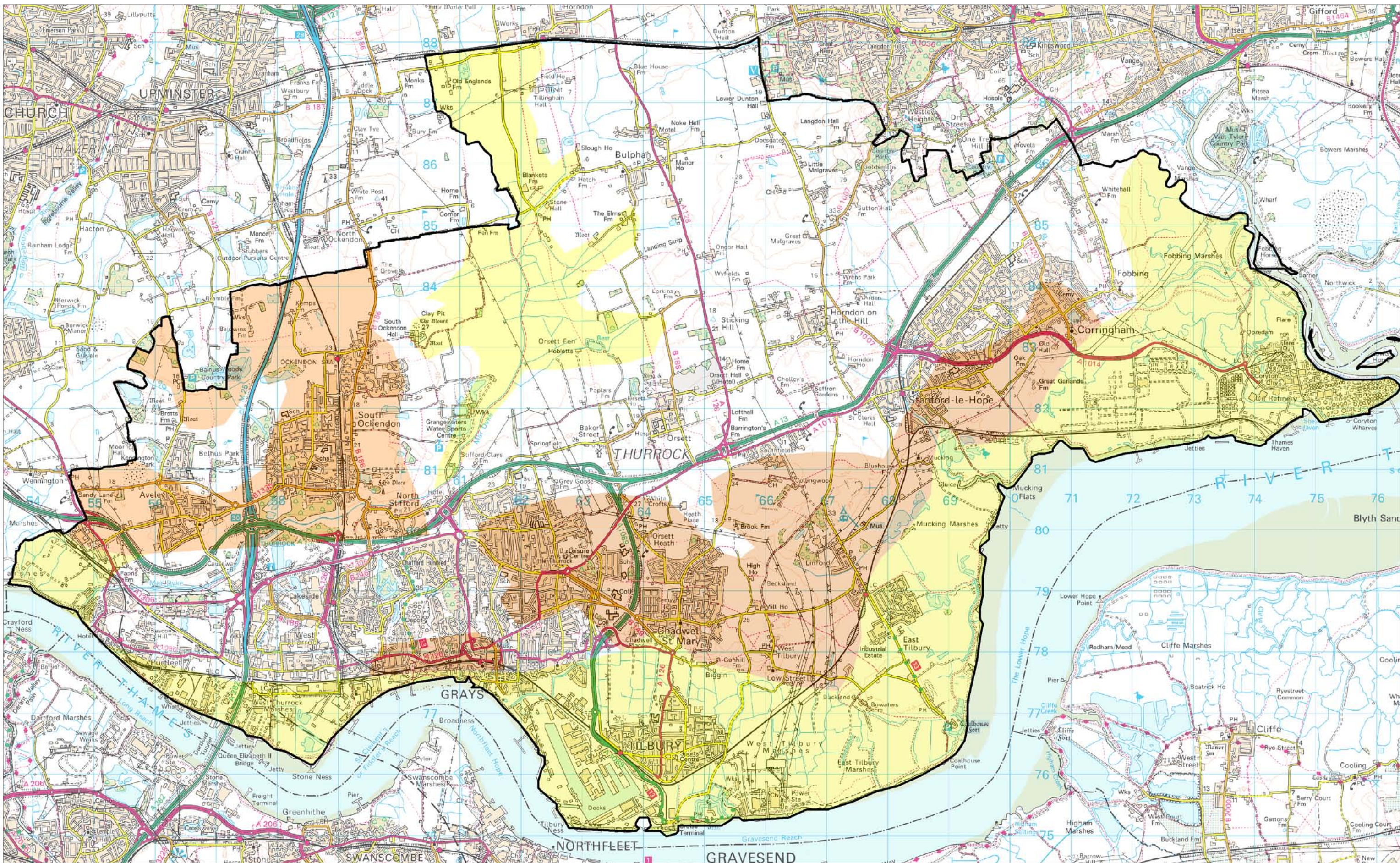

Project:

Thurrock Borough
Council SFRA Level 1

Title:

Drift Geology

- Thurrock Borough Council Boundary
- Alluvium
- River Terrace Deposits
- Drift Geology not mapped



FIGURE 2B

Scale: 1:100,000 @ A3

Drw SW Date 05/09 Rev 1



www.scottwilson.com

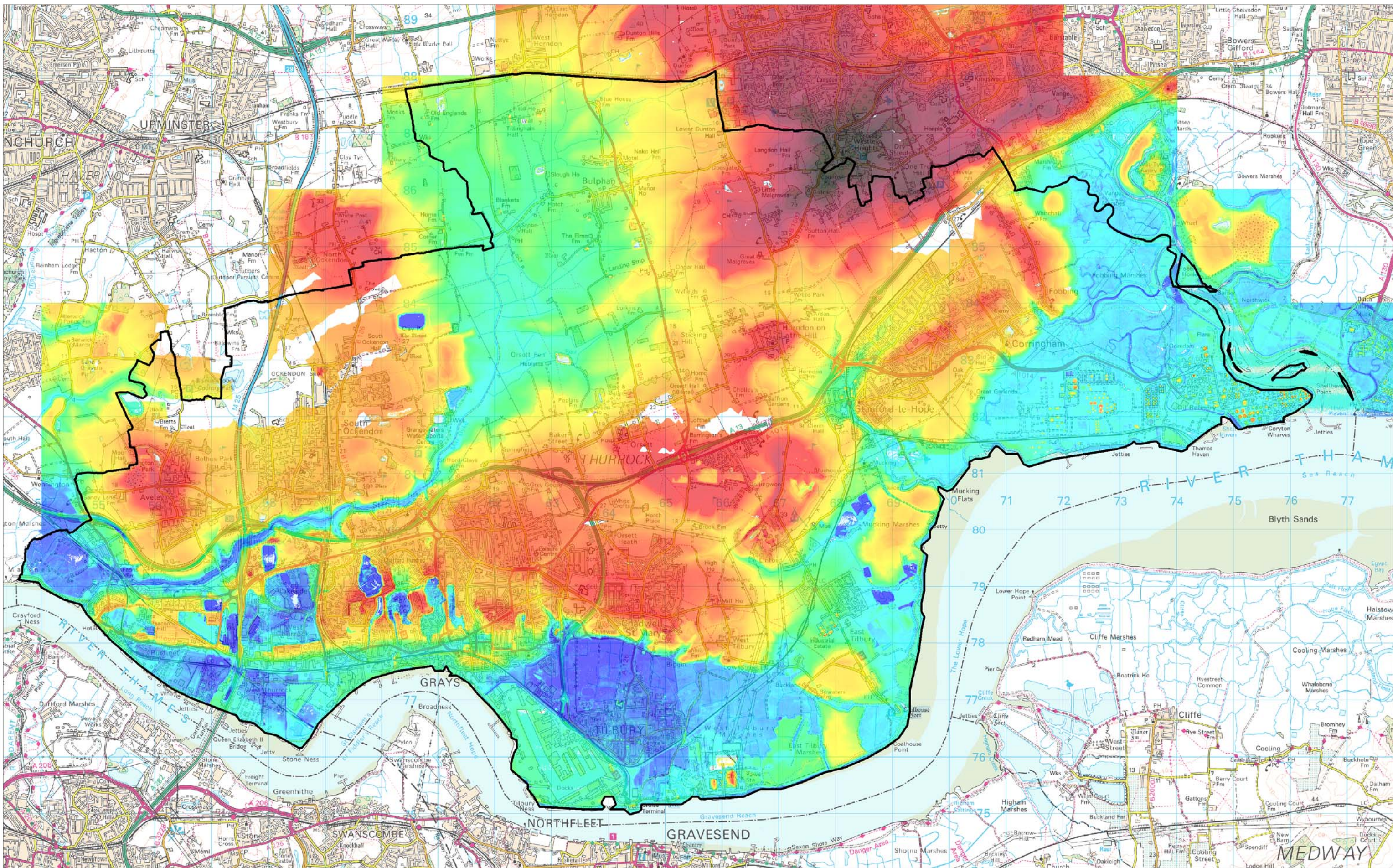

Project:

Thurrock Borough
Council SFRA Level 1

Title:

Aerial Survey LiDAR
Topographic Data

Elevation [m AOD]:



Thurrock Borough Council Boundary



FIGURE 3

Scale: 1:100,000 @ A3

Drw SW Date 05/09 Rev 1



www.scottwilson.com

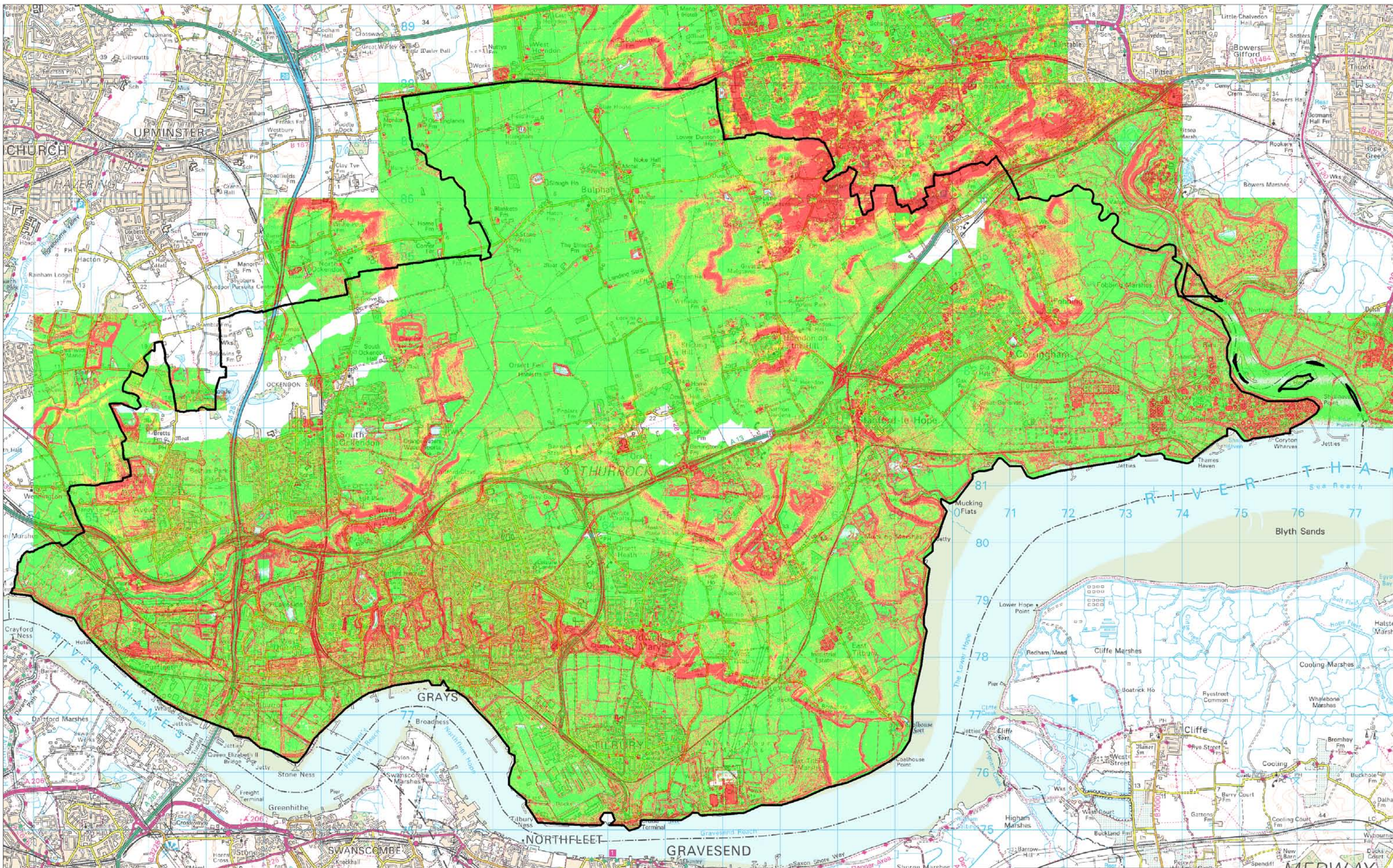

Project:
**Thurrock Borough
 Council SFRA Level 1**

Title:
**Digital Terrain Model
 Slope Analysis**





- | | | | |
|---|-----------------------------------|---|---------------|
|  | Thurrock Borough Council Boundary |  | 3 - 4 degrees |
|  | 0 - 2 degrees |  | 4 + degrees |
|  | 2 - 3 degrees | | |



FIGURE 4

Scale: 1:100,000 @ A3

Drw SW Date 05/09 Rev 1



www.scottwilson.com

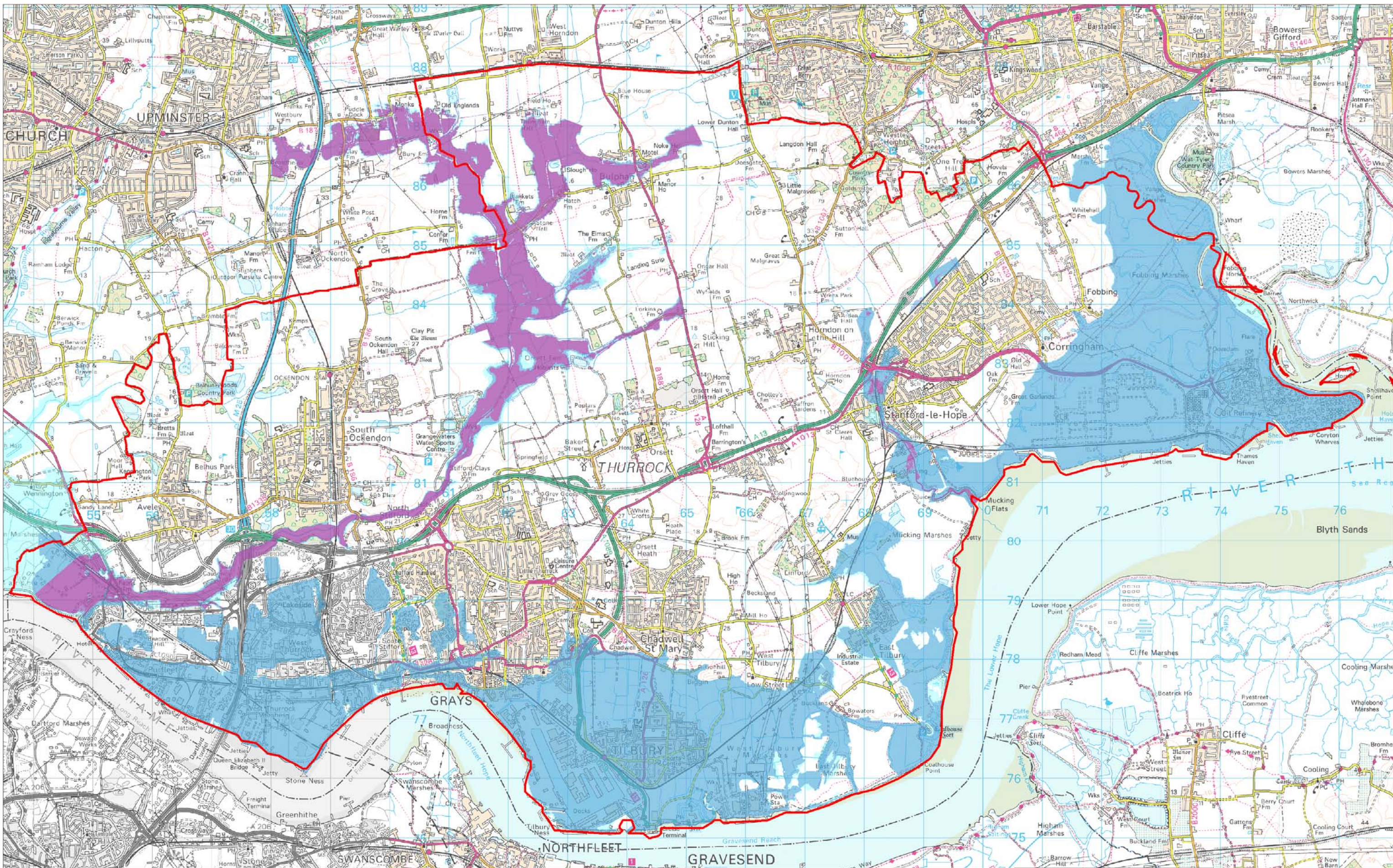

Project:
**Thurrock Borough
 Council SFRA Level 1**

Title:
Flood Zones (2009)

- Flood Zone 2
- Flood Zone 3a
- Flood Zone 3b
- Thurrock Borough Council Boundary



FIGURE 5

Scale: 1:100,000 @ A3

Drw SW Date 05/09 Rev 1



www.scottwilson.com

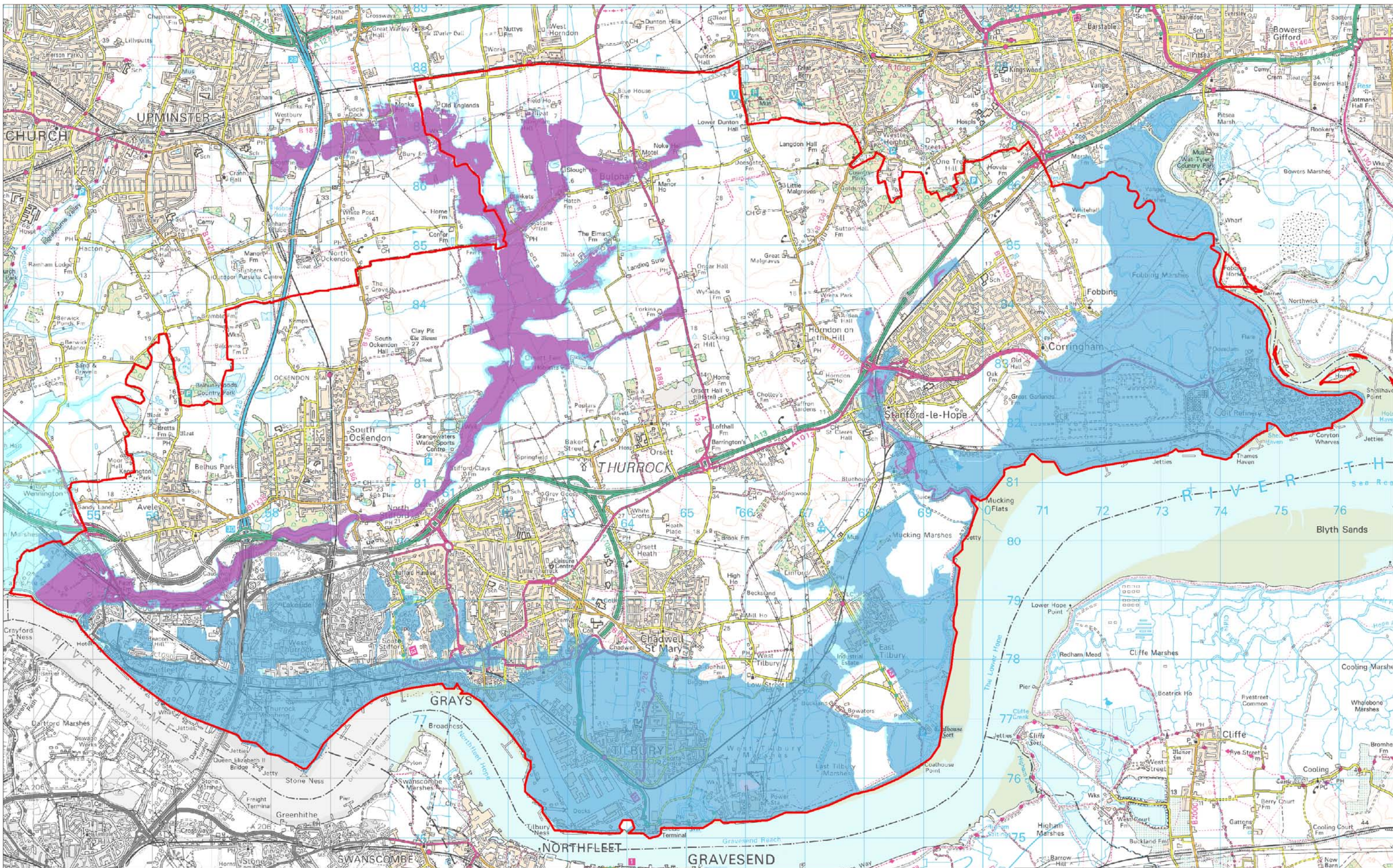

Project:
**Thurrock Borough
 Council SFRA Level 1**

Title:
Flood Zones (2109)

- Flood Zone 2
- Flood Zone 3a
- Flood Zone 3b
- Thurrock Borough Council Boundary



FIGURE 6

Scale: 1:100,000 @ A3

Drw SW Date 05/09 Rev 1



www.scottwilson.com

This map is reproduced from Ordnance Survey material with the permission of Ordnance Survey on behalf of the Controller of Her Majesty's Stationery Office. © Crown Copyright. Unauthorised reproduction infringes Crown Copyright and may lead to prosecution or civil proceedings. Environment Agency, 100026380, 2005.

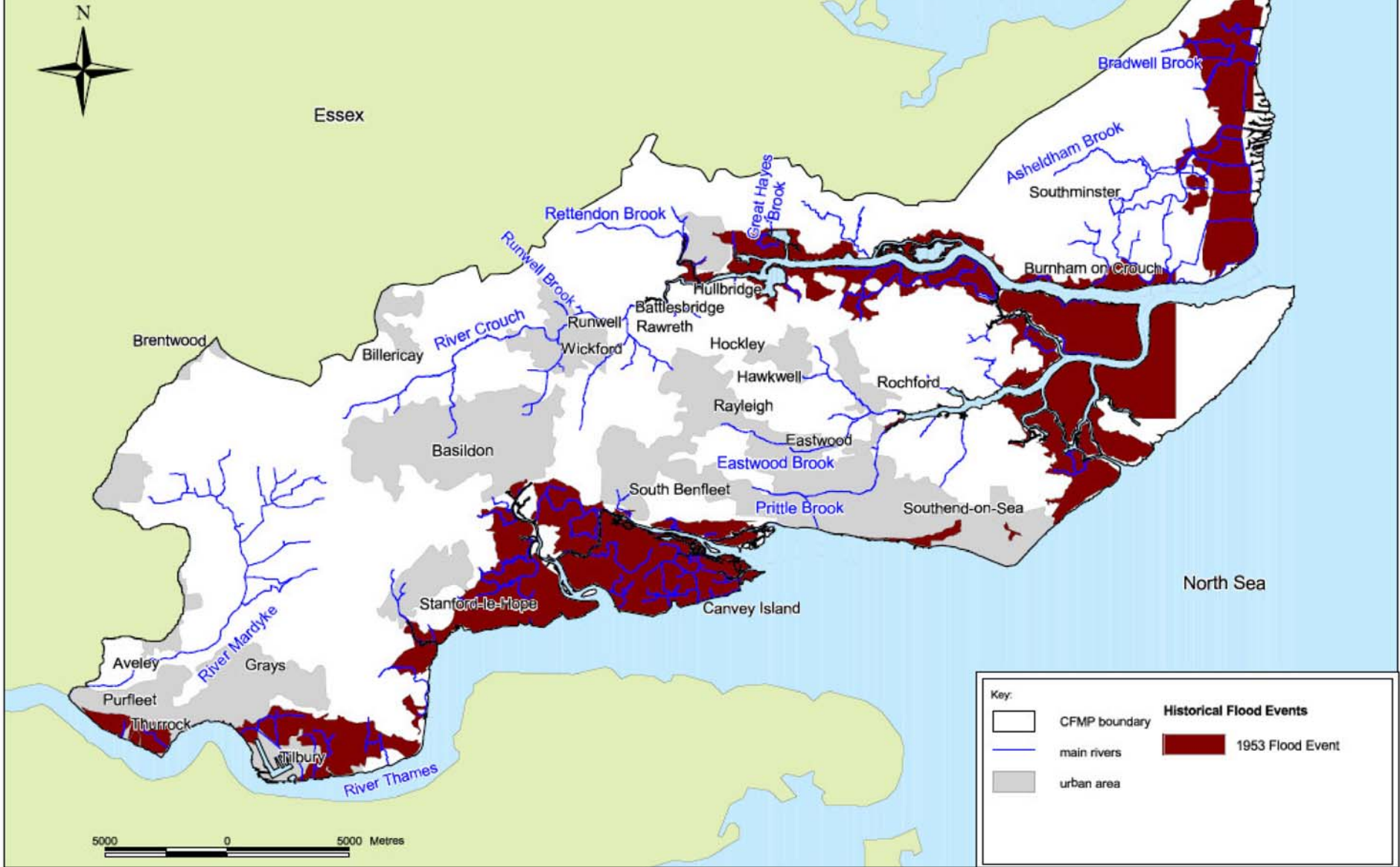

Extracted from South Essex CFMP August 2008

Flood Extent during 1953 Tidal Flood Event

THURROCK SFRA

FIGURE 7

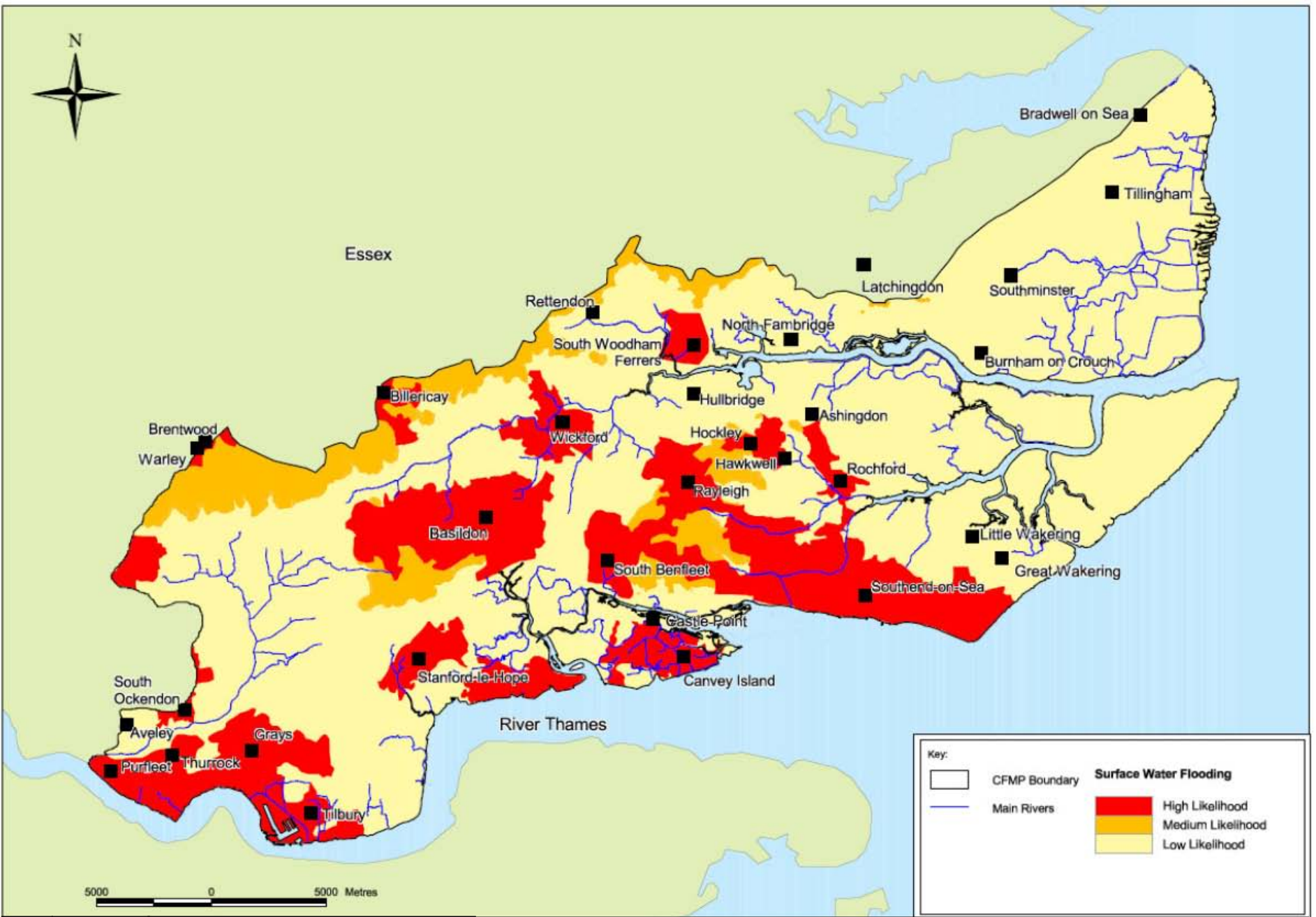

Typical likelihood of surface water flooding

Extracted from South Essex CFMP August 2008

THURROCK SFRA

FIGURE 8

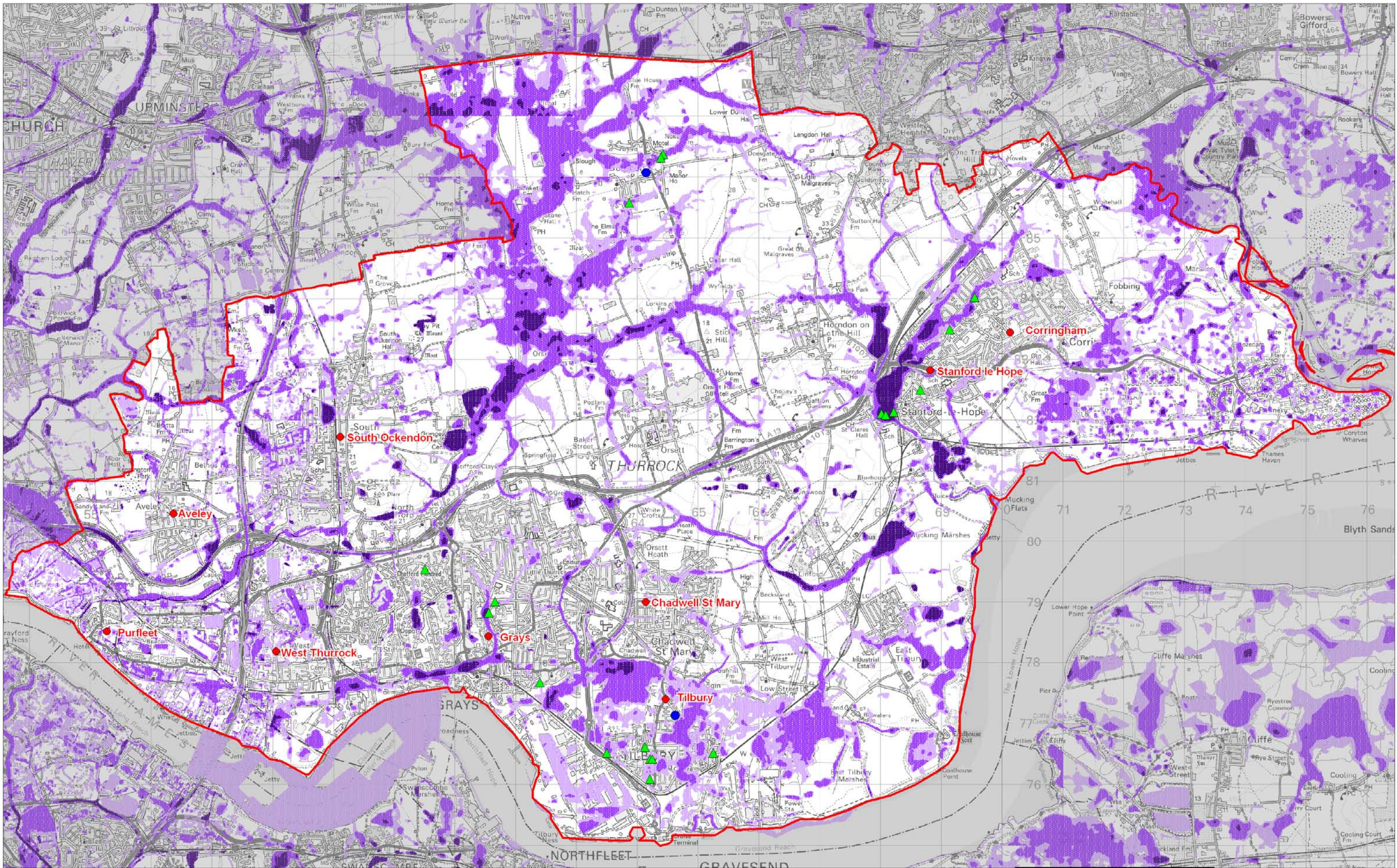



Project:

Thurrock Borough
Council SFRA Level 1

Title:

Areas Susceptible to Surface Water
Flooding & Recorded Surface Water
& Sewer Flooding Events

 Thurrock Borough Council Boundary

-  Main Urban Centres
-  Surface Water Flood Event
-  Sewer Flooding Event

Areas Susceptible to Surface
Water Flooding (EA, 2009)

-  More
-  Intermediate
-  Less



FIGURE 9

Scale: 1:100,000 @ A3

Drw SW Date 05/09 Rev 1



www.scottwilson.com

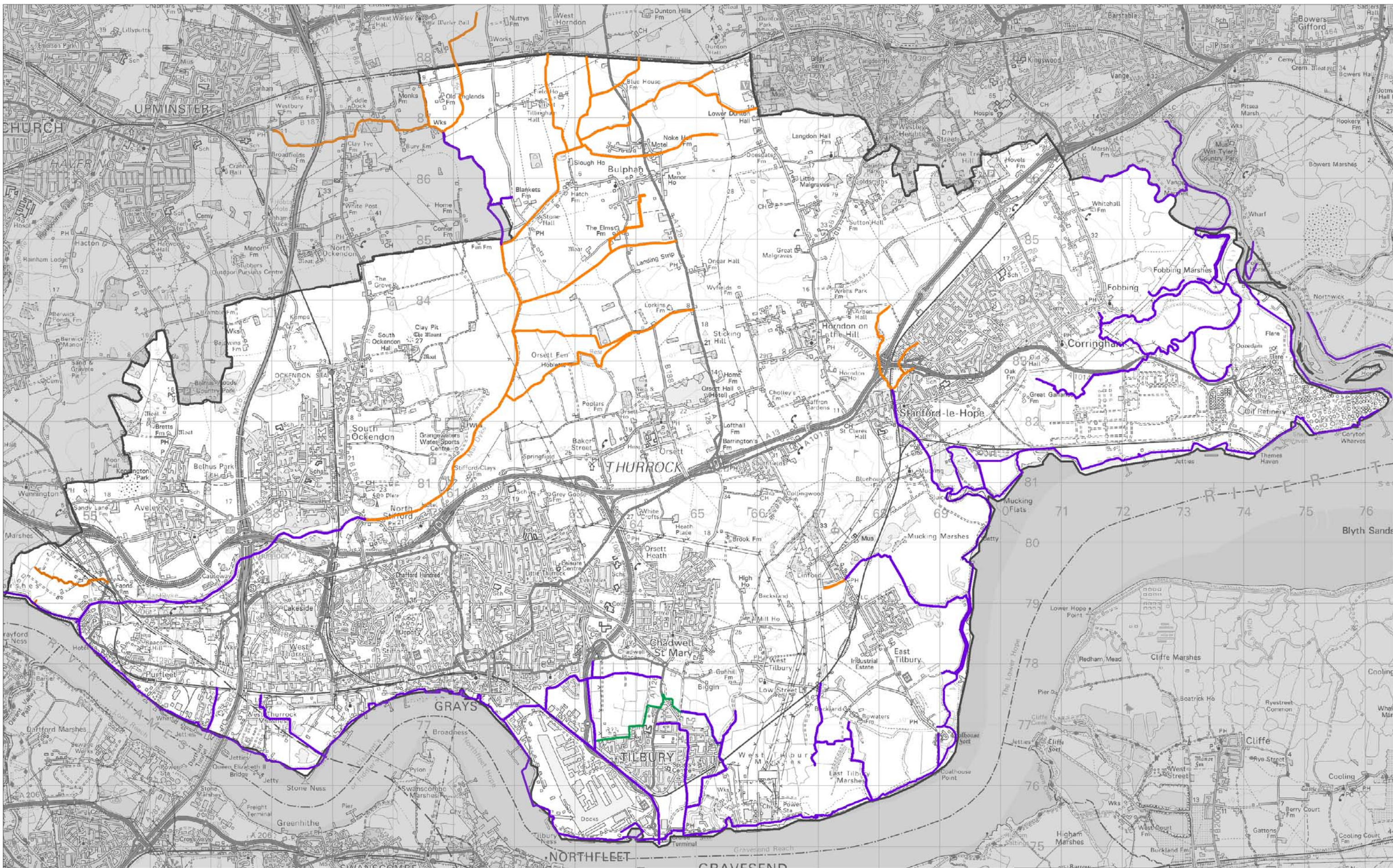

Project:
**Thurrock Borough
 Council SFRA Level 1**

Title:
**NFCDD Flood Defences
 Design Standard**

 Thurrock Borough Council Boundary

Flood Defence Design Standard





-  1 in 1000 year
-  1 in 200 year
-  < 1 in 20 year
-  Unknown



FIGURE 10A

Scale: 1:100,000 @ A3

Drw SW Date 05/09 Rev 1



www.scottwilson.com

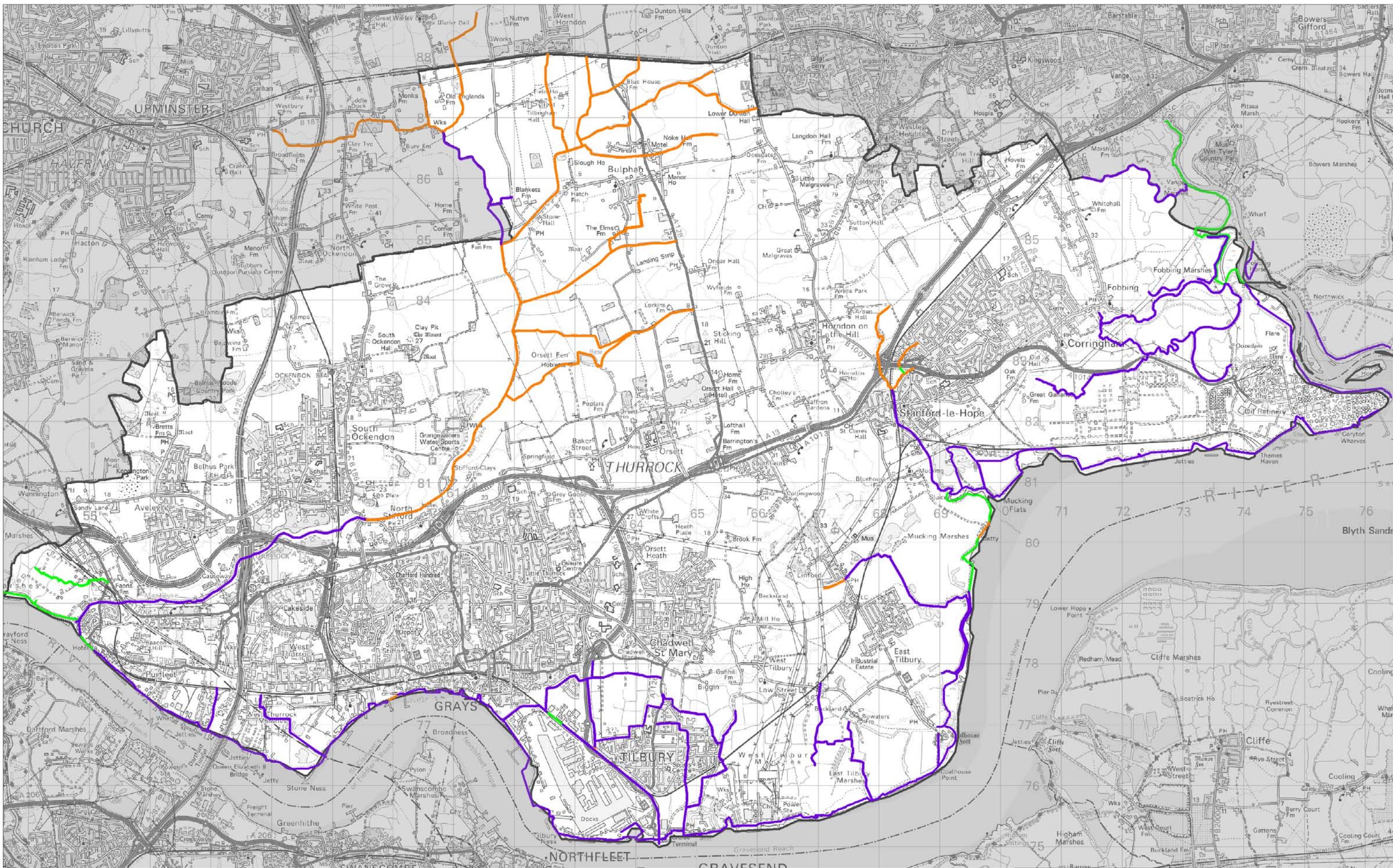

Project:
**Thurrock Borough
 Council SFRA Level 1**

Title:
**NFCDD Flood Defences
 Defences Maintainer**

Thurrock Borough Council Boundary

Flood Defence Maintainer

- Environment Agency
- Private
- Local Authority



FIGURE 10B

Scale: 1:100,000 @ A3

Drw SW Date 05/09 Rev 1



www.scottwilson.com



Project:

Thurrock Borough
Council SFRA Level 1

Title:

Emergency Planning
Rest Centres

 Thurrock Borough Council Boundary

 Rest Centres



FIGURE 11

Scale: 1:100,000 @ A3

Drw SW Date 05/09 Rev 1



www.scottwilson.com

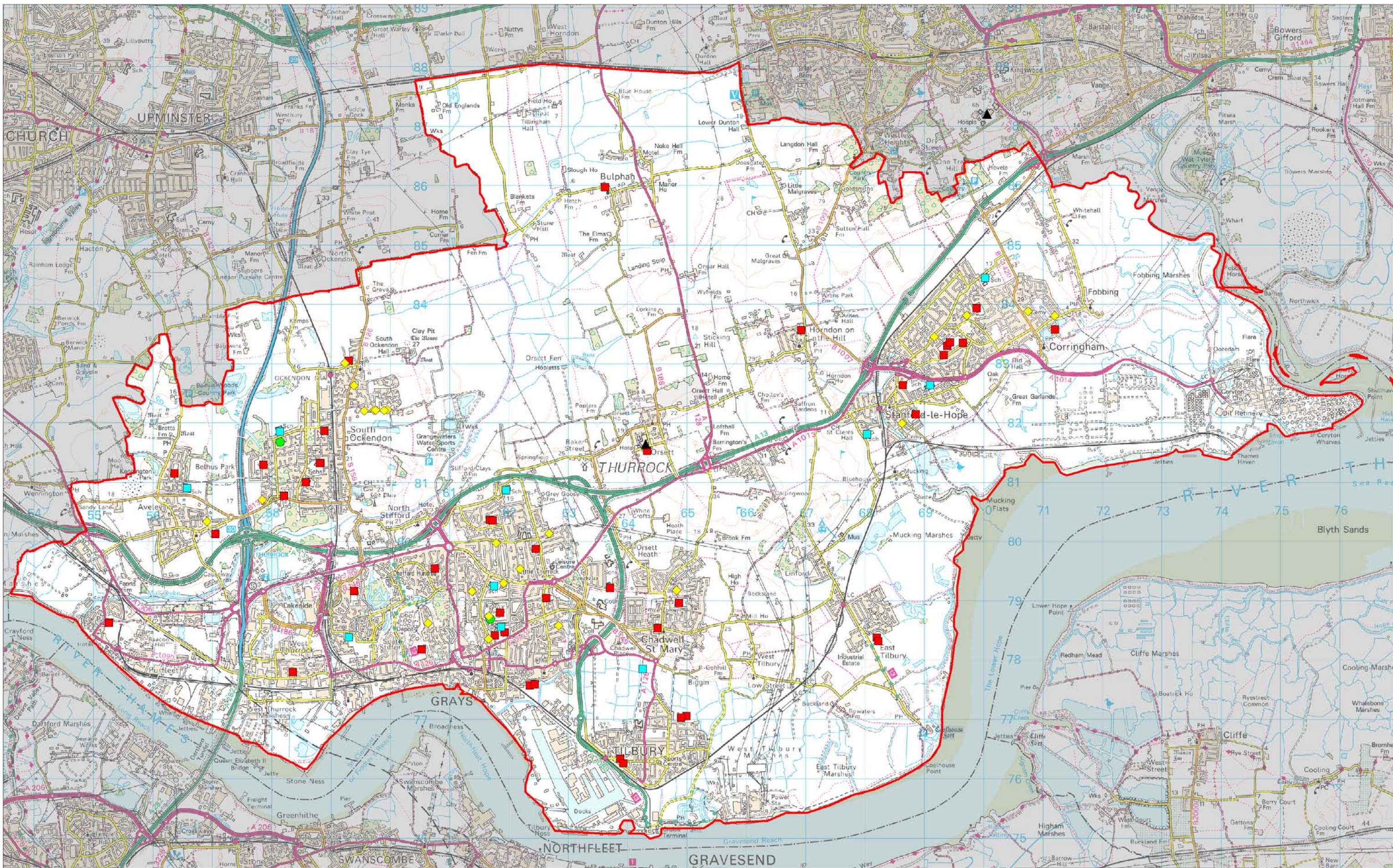

Project:
**Thurrock Borough
 Council SFRA Level 1**

Title:
**Emergency Planning
 Vulnerable Development**

- Thurrock Borough Council Boundary
- Special Schools
- Secondary Schools
- Primary Schools
- ▲ Hospitals
- ◆ Adult Care Homes



FIGURE 12

Scale: 1:100,000 @ A3

Drw SW Date 05/09 Rev 1



www.scottwilson.com

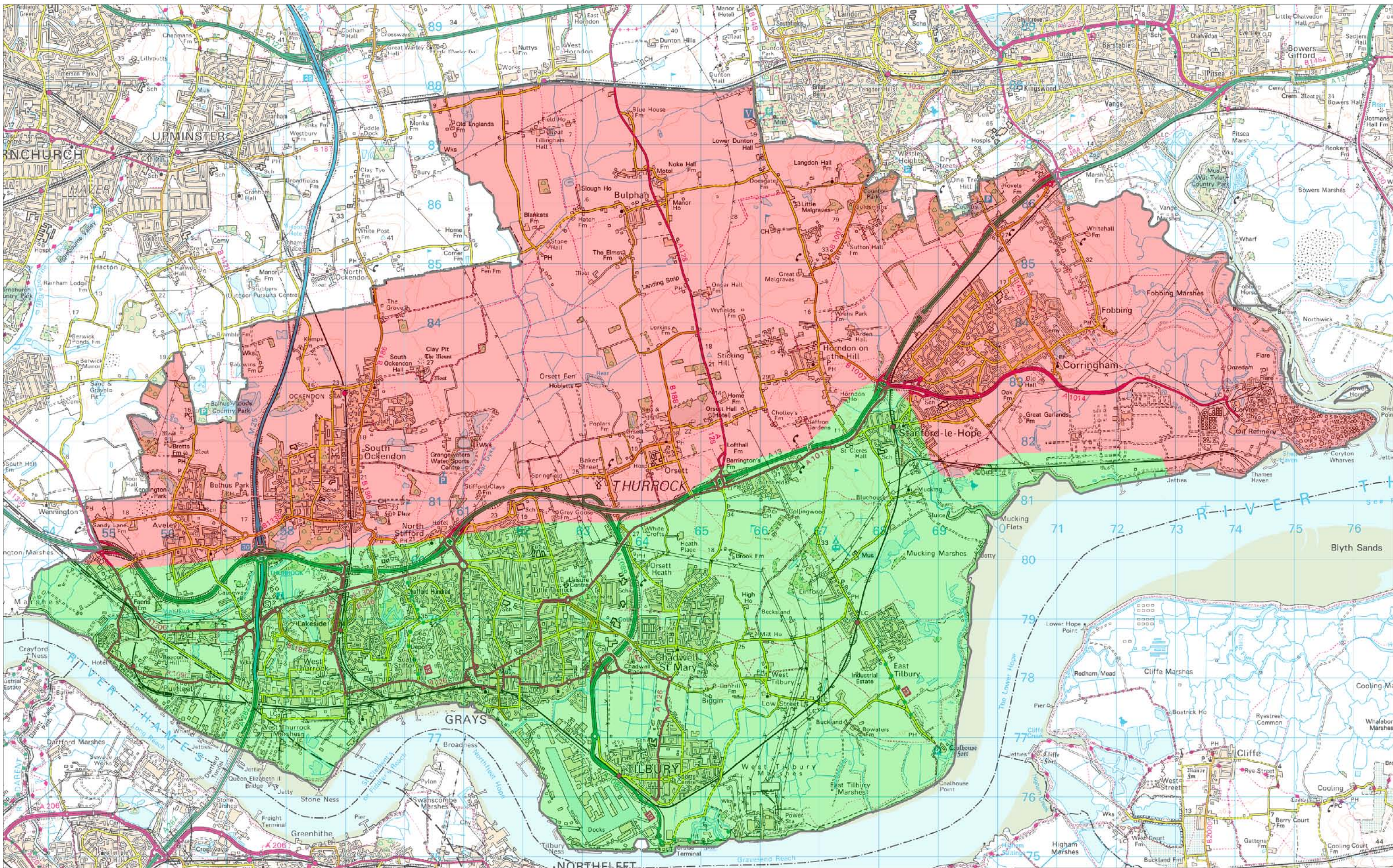

Project:
**Thurrock Borough
 Council SFRA Level 1**

Title:
Sustainable Drainage Systems

Recommended SUDs

- Attenuation systems
- Infiltration systems and combined infiltration / attenuation systems

Thurrock Borough Council Boundary



FIGURE 13

Scale: 1:100,000 @ A3

Drw SW Date 05/09 Rev 1



www.scottwilson.com

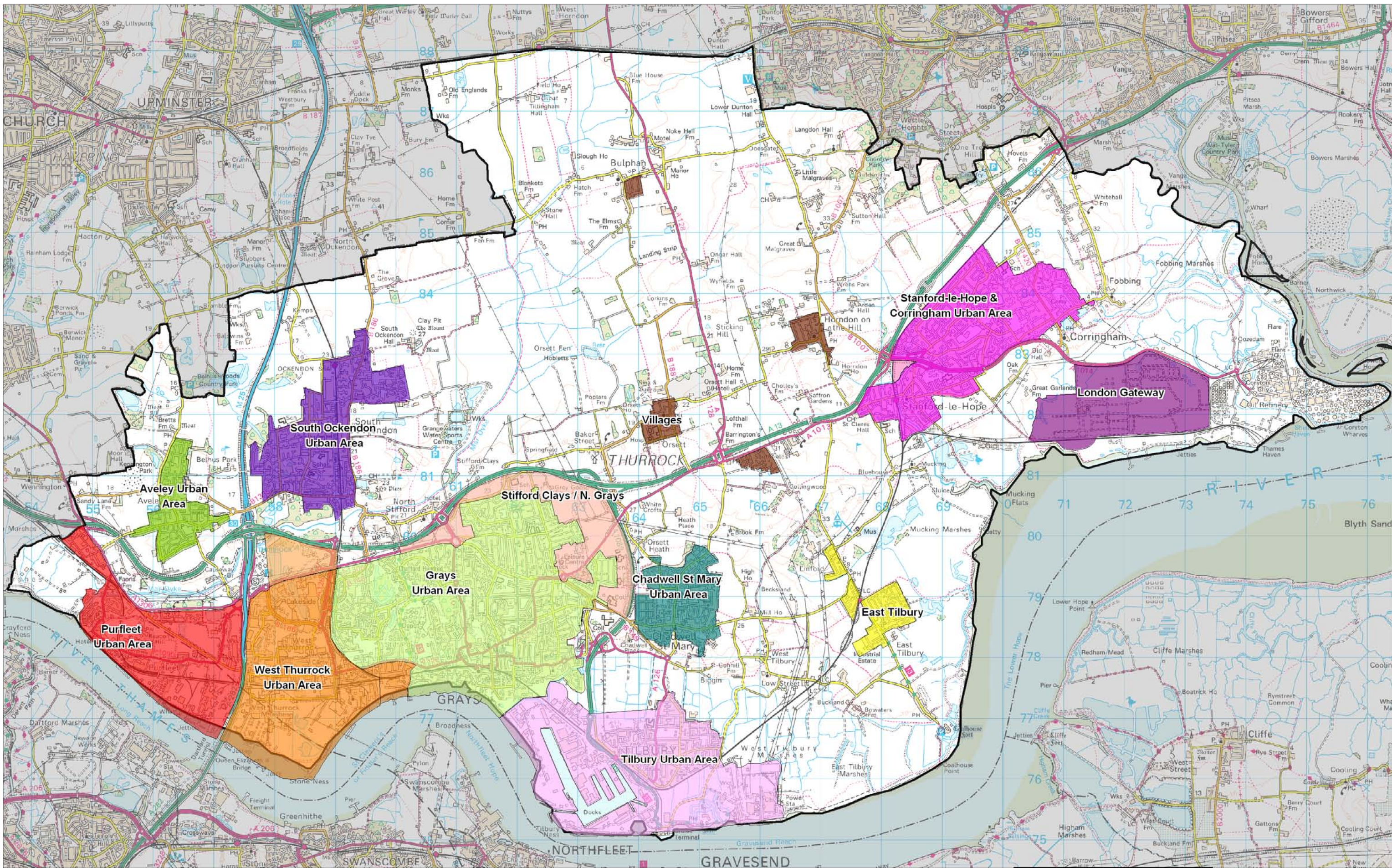

Project:

Thurrock Borough
Council SFRA Level 1

Title:

Broad Areas for Regeneration



Thurrock Borough Council Boundary



FIGURE C1

Scale: 1:100,000 @ A3

Drw SW Date 05/09 Rev 1



www.scottwilson.com

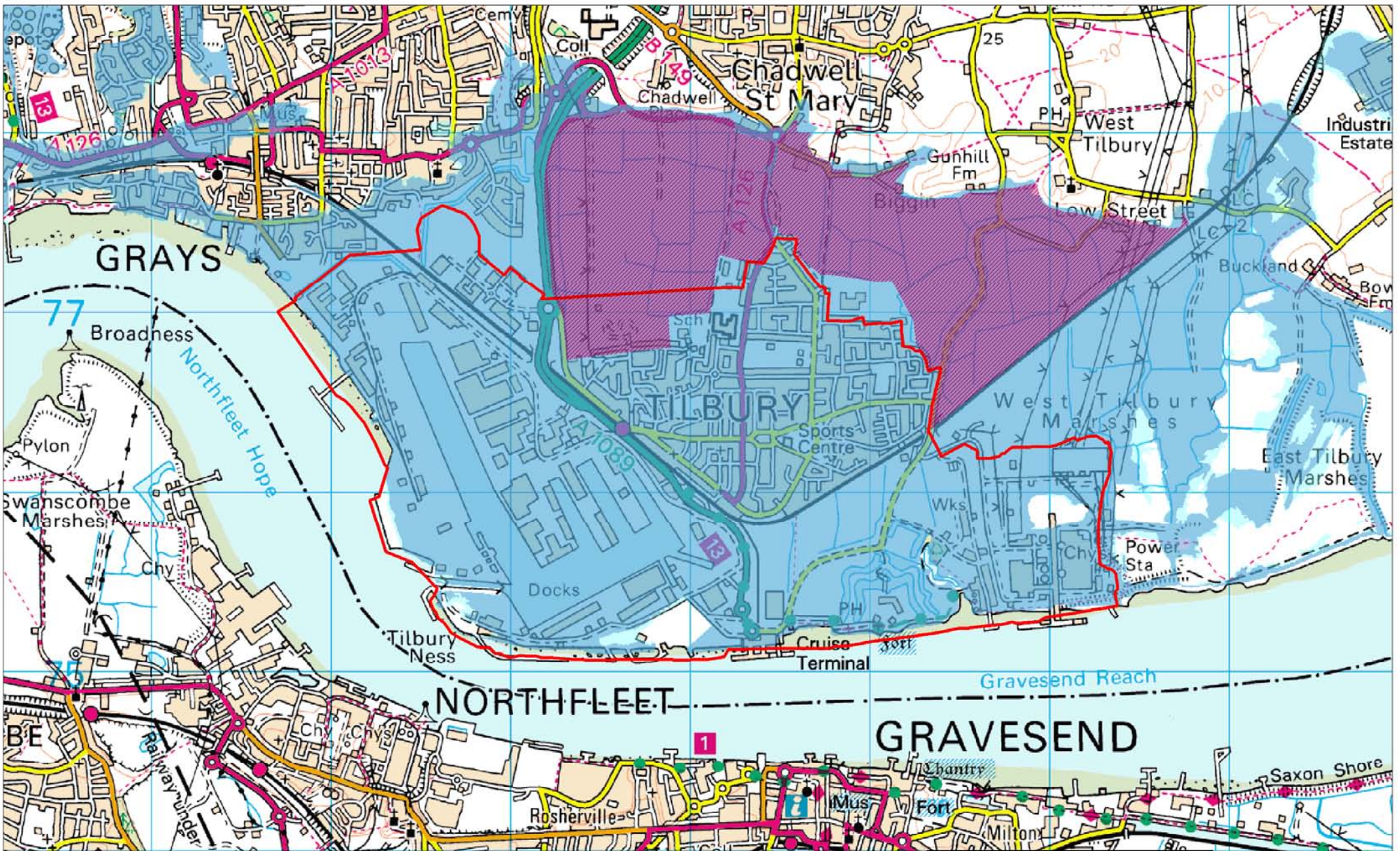

Project:
**Thurrock Borough
 Council SFRA Level 1**

Title:
**Tilbury Urban Area
 Flood Zones (2009)**

- Flood Zone 2
- Flood Zone 3a
- Flood Zone 3b
- Boundary of Broad Area for Regeneration
- Tilbury Flood Storage Area - designated 3b

FIGURE 20
 Scale: 1:35,000 @ A4
 Drw SW Date 05/09 Rev 1

**Scott
 Wilson**
www.scottwilson.com

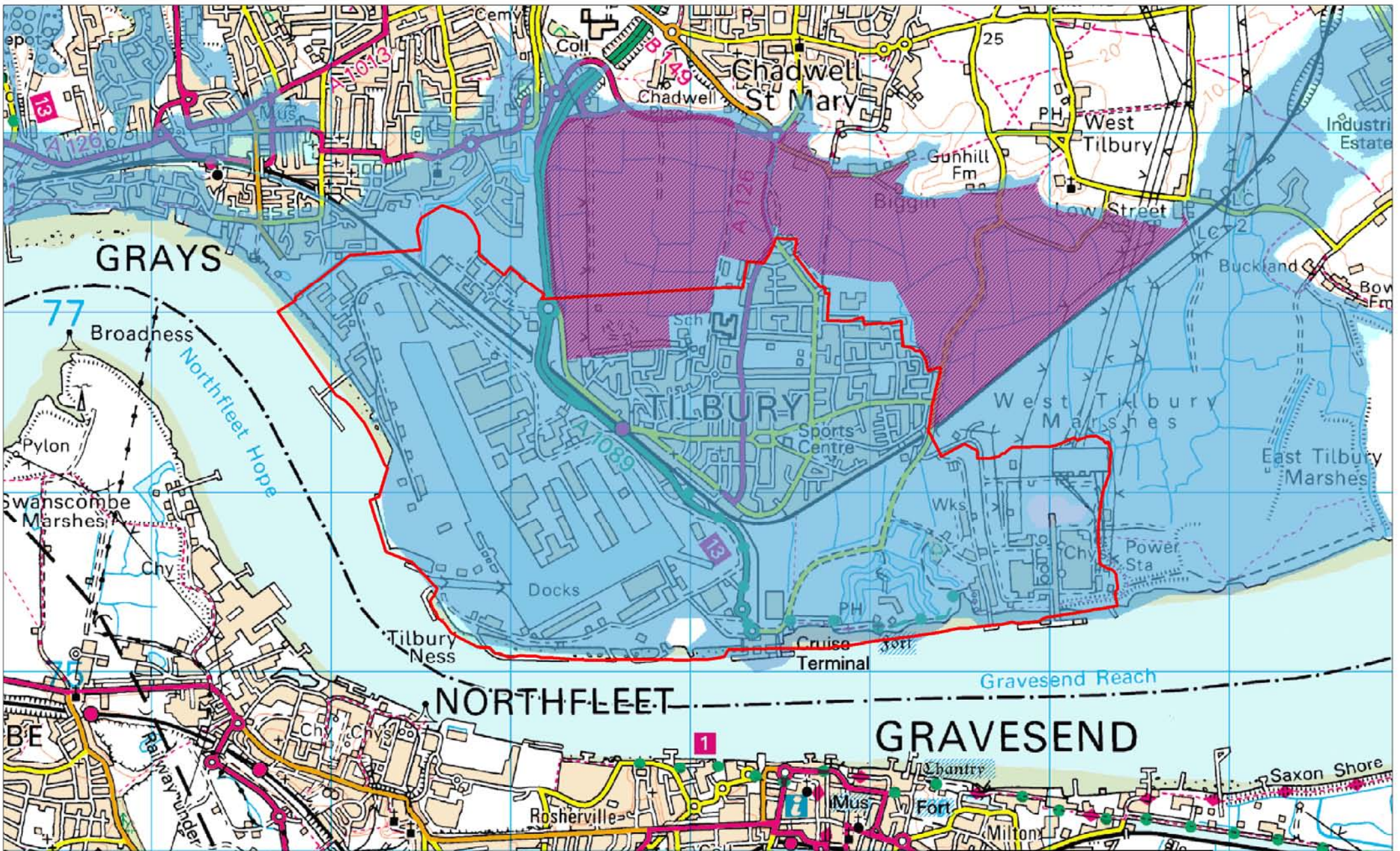

<p>Project: Thurrock Borough Council SFRA Level 1</p>	<p>Title: Tilbury Urban Area Flood Zones (2109)</p>	<p> Flood Zone 2 Flood Zone 3a Flood Zone 3b Boundary of Broad Area for Regeneration Tilbury Flood Storage Area - designated 3b </p>	<p style="text-align: center;">FIGURE 21</p> <p>Scale: 1:35,000 @ A4</p> <p>Drw SW Date 05/09 Rev 1</p>	<p style="text-align: center;">Scott Wilson</p> <p style="text-align: center;">www.scottwilson.com</p>
--	--	--	--	--

Map reproduced from Ordnance Survey material with permission of Ordnance Survey on behalf of the Controller of Her Majesty's Stationery Office ©Crown copyright. Unauthorised reproduction infringes Crown copyright & may lead to prosecution or civil proceedings. Thurrock BC, 100024557, 2009

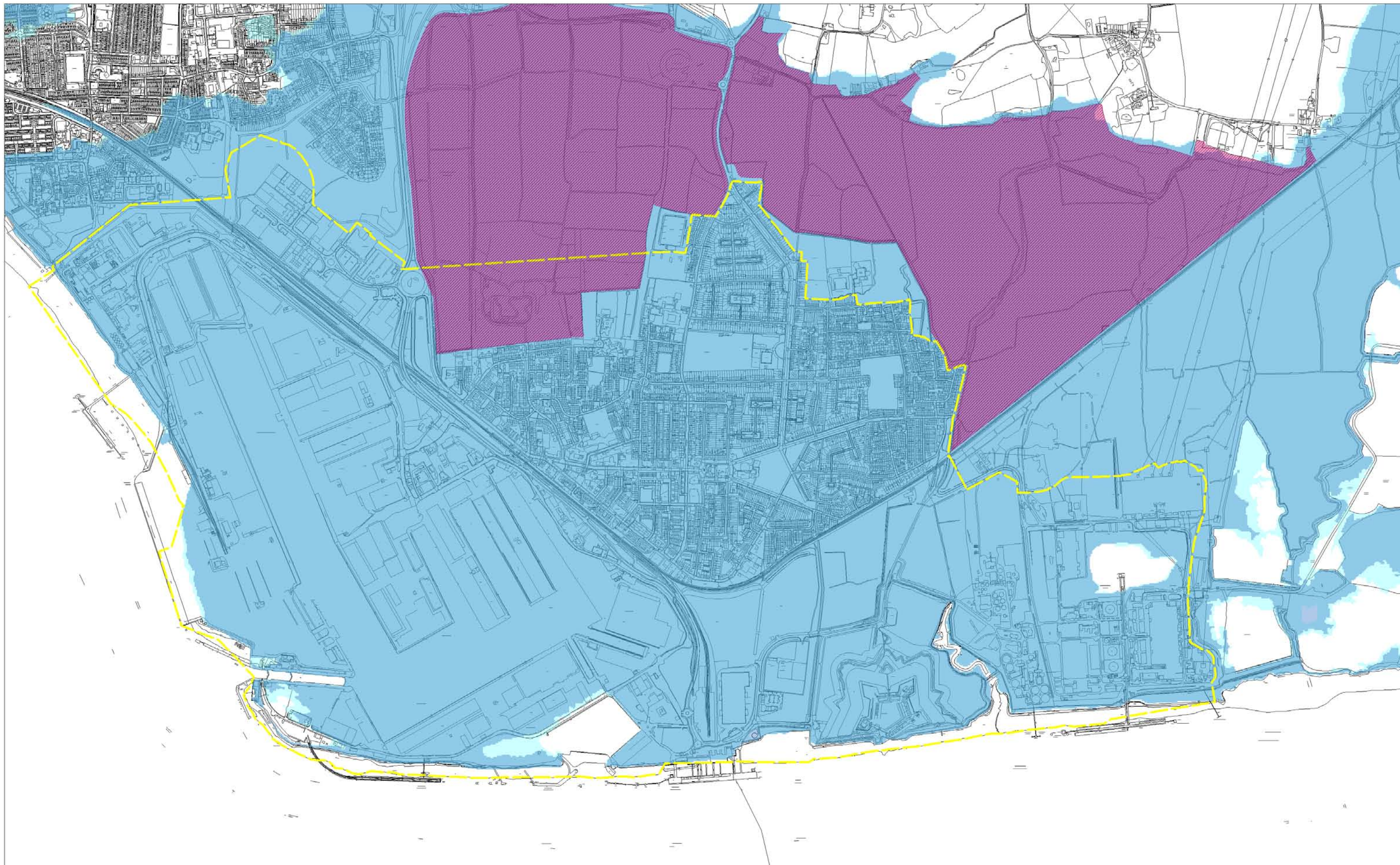

Project:

Thurrock Borough
Council SFRA Level 2

Title:

Tilbury Urban Area
Flood Zones
(2009)

 Broad Regeneration Area

 Flood Zone 3b

 Flood Zone 3a

 Flood Zone 2

 Tilbury Flood Storage
Area - designated 3b

TILBURY

Scale 1:30,000 @ A3

Drw MV

Date 02/10



www.scottwilson.com

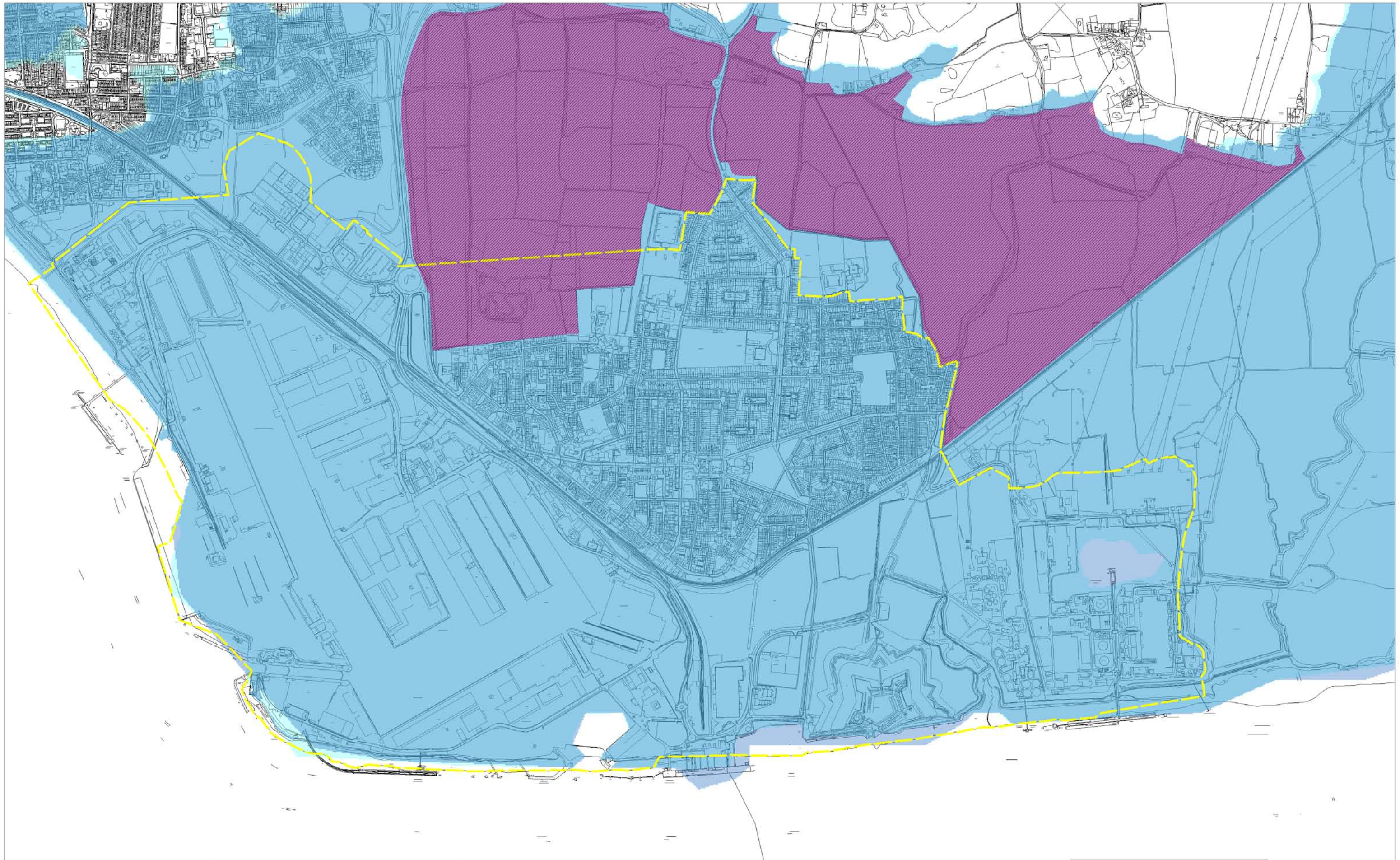

Project:

Thurrock Borough
Council SFRA Level 2

Title:

Tilbury Urban Area
Flood Zones
(2109)

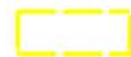

Broad Regeneration Area

 Flood Zone 3b

 Flood Zone 3a

 Flood Zone 2

 Tilbury Flood Storage
Area - designated 3b

TILBURY

Scale 1:30,000 @ A3

Drw MV

Date 02/10



www.scottwilson.com

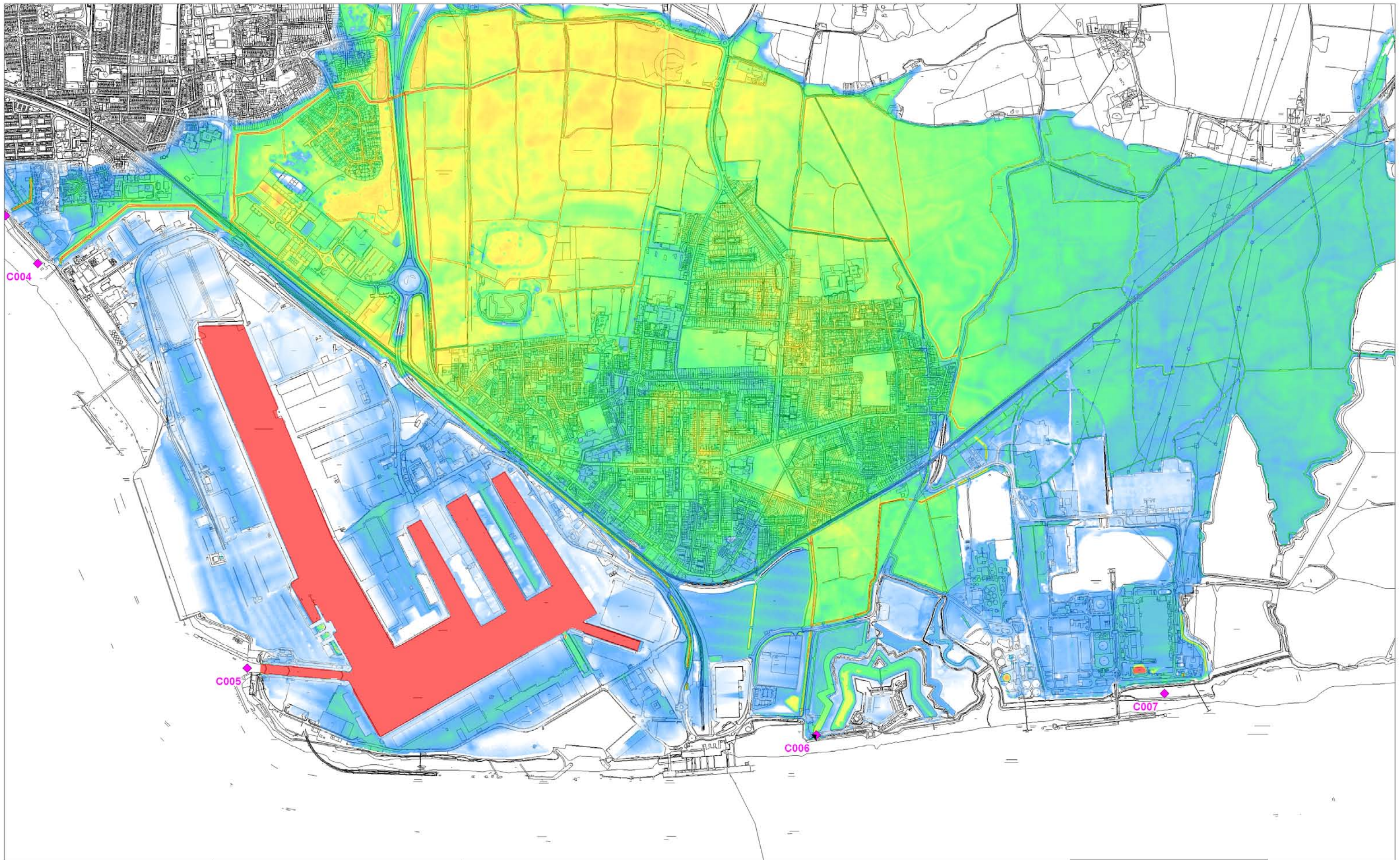

Project:

Thurrock Borough
Council SFRA Level 2

Title:

Tilbury Urban Area
Maximum Flood Depth
1 in 100 Year Fluvial / 1 in 200
Year Tidal Event (2109)



A001 Breach Location and Label

Maximum Flood Depth (m)

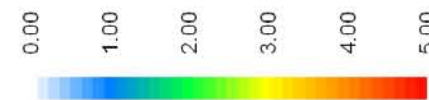

TILBURY

Scale 1:30,000 @ A3

Drw MV

Date 02/10



www.scottwilson.com

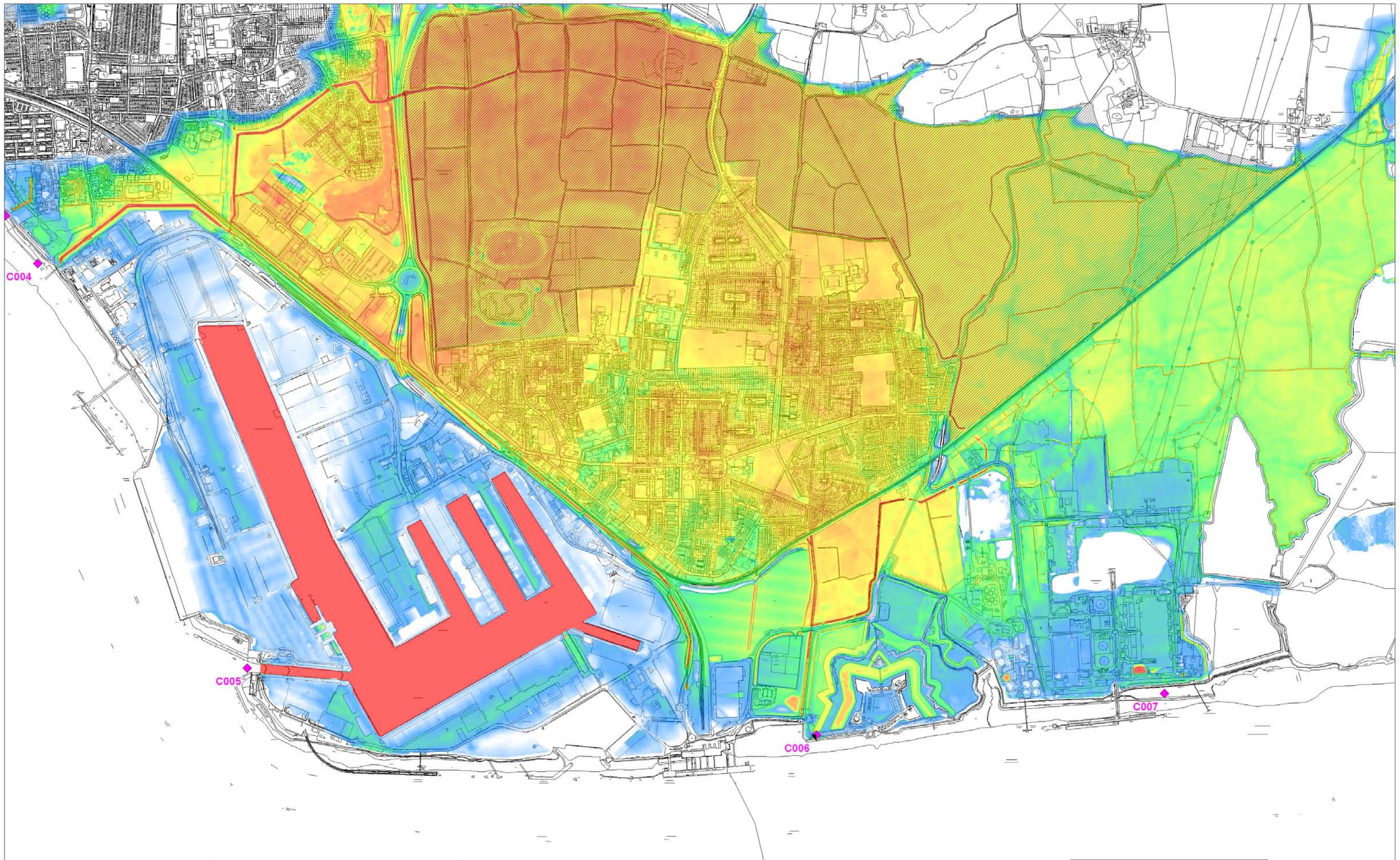

Project:

Thurrock Borough
Council SFRA Level 2

Title:

Tilbury Urban Area
Maximum Flood Depth
1 in 1000 Year Fluvial / 1 in 1000
Year Tidal Event (2109)



A001 Breach Location and Label

Maximum Flood Depth (m)



TILBURY

Scale 1:30,000 @ A3

Drw MV

Date 02/10



www.scottwilson.com

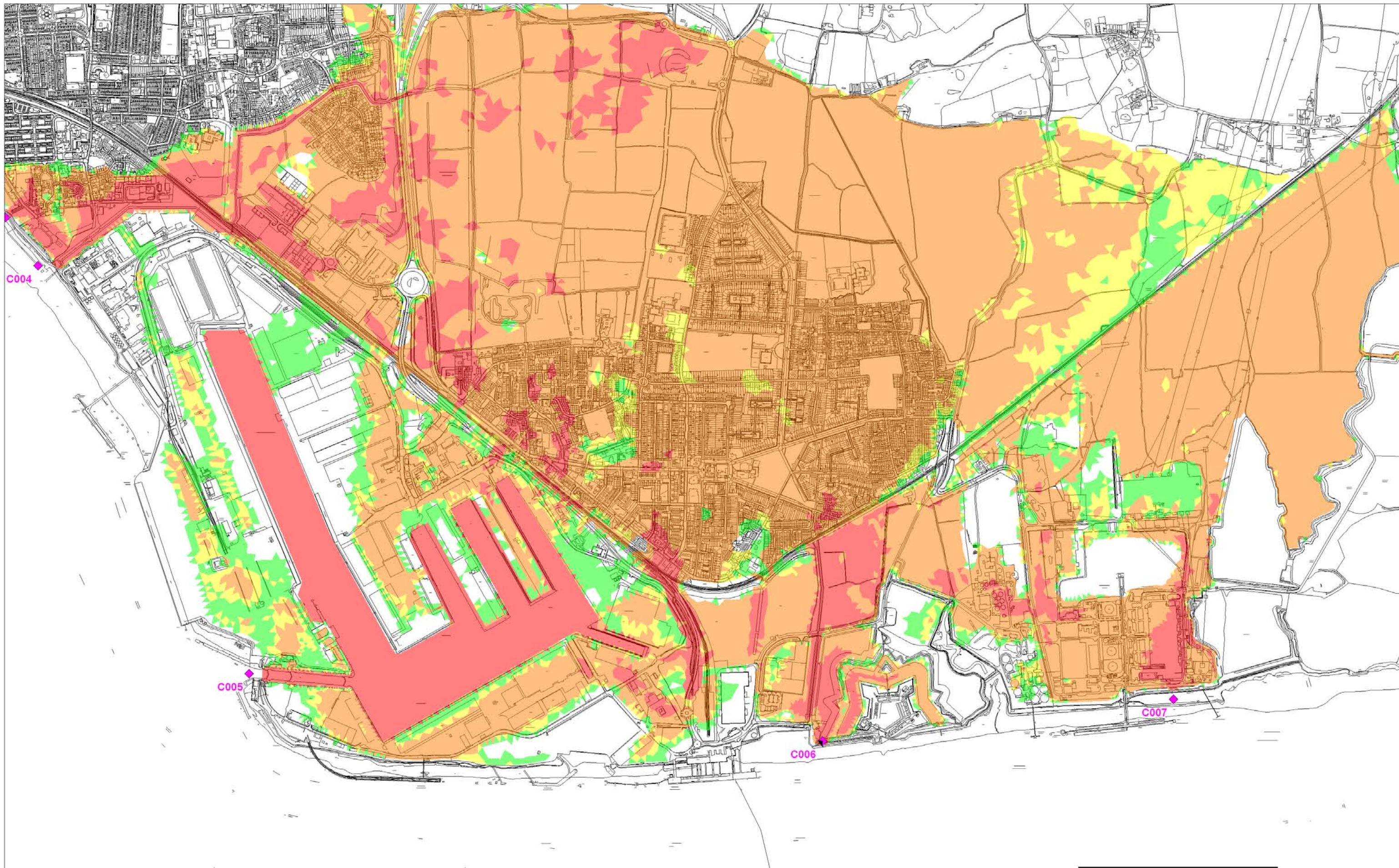

Project:

Thurrock Borough
Council SFRA Level 2

Title:

Tilbury Urban Area
Hazard Rating
1 in 200yr Tidal / 1 in 100
Year Fluvial Event (2009)



A001 Breach Location and Label

Flood Hazard Rating

- Extreme Hazard
- Significant Hazard
- Moderate Hazard
- Low Hazard

TILBURY

Scale 1:30,000 @ A3

Drw MV

Date 02/10



www.scottwilson.com

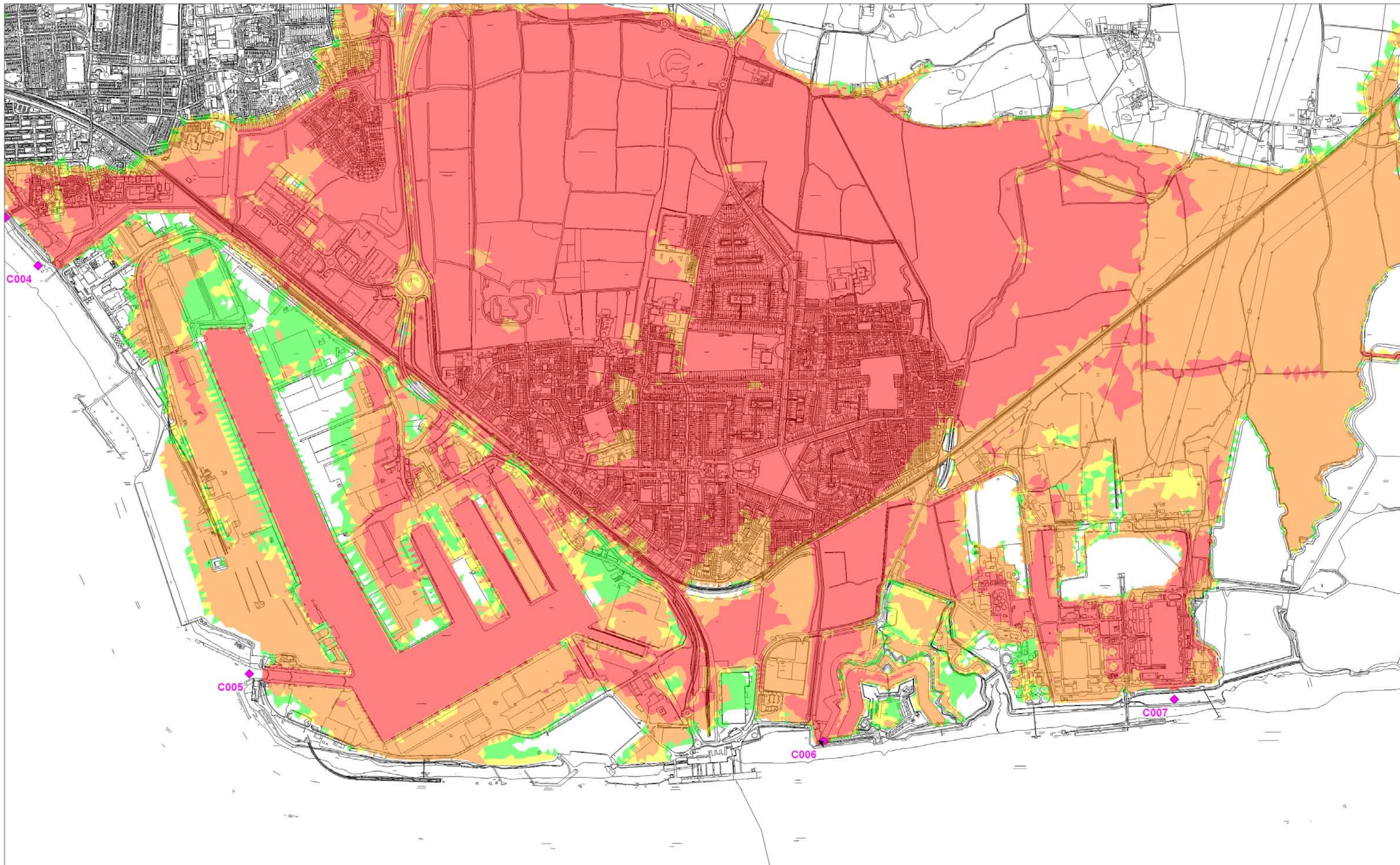

Project:

Thurrock Borough
Council SFRA Level 2

Title:

Tilbury Urban Area
Hazard Rating
1 in 200yr Tidal / 1 in 100
Year Fluvial Event (2109)

◆ A001 Breach Location and Label

Flood Hazard Rating

■ Extreme Hazard ■ Moderate Hazard
■ Significant Hazard ■ Low Hazard

TILBURY

Scale 1:30,000 @ A3

Drw CA

Date 02/10



www.scottwilson.com

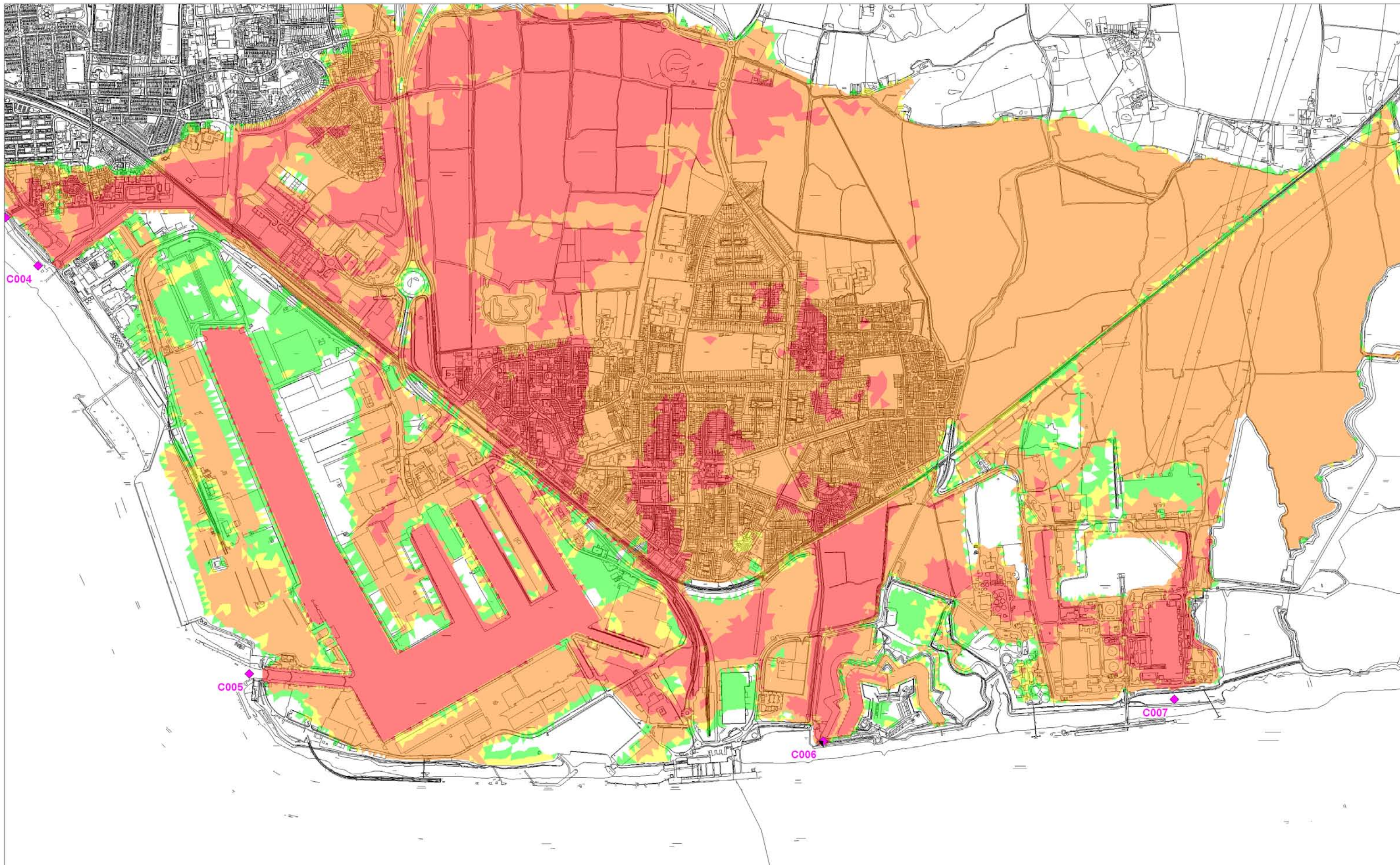

Project:

Thurrock Borough
Council SFRA Level 2

Title:

Tilbury Urban Area
Hazard Rating
1 in 1000yr Tidal / 1 in 1000
Year Fluvial Event (2009)

◆ A001 Breach Location and Label

Flood Hazard Rating

■ Extreme Hazard ■ Moderate Hazard
■ Significant Hazard ■ Low Hazard

TILBURY

Scale 1:30,000 @ A3

Drw MV

Date 02/10



www.scottwilson.com

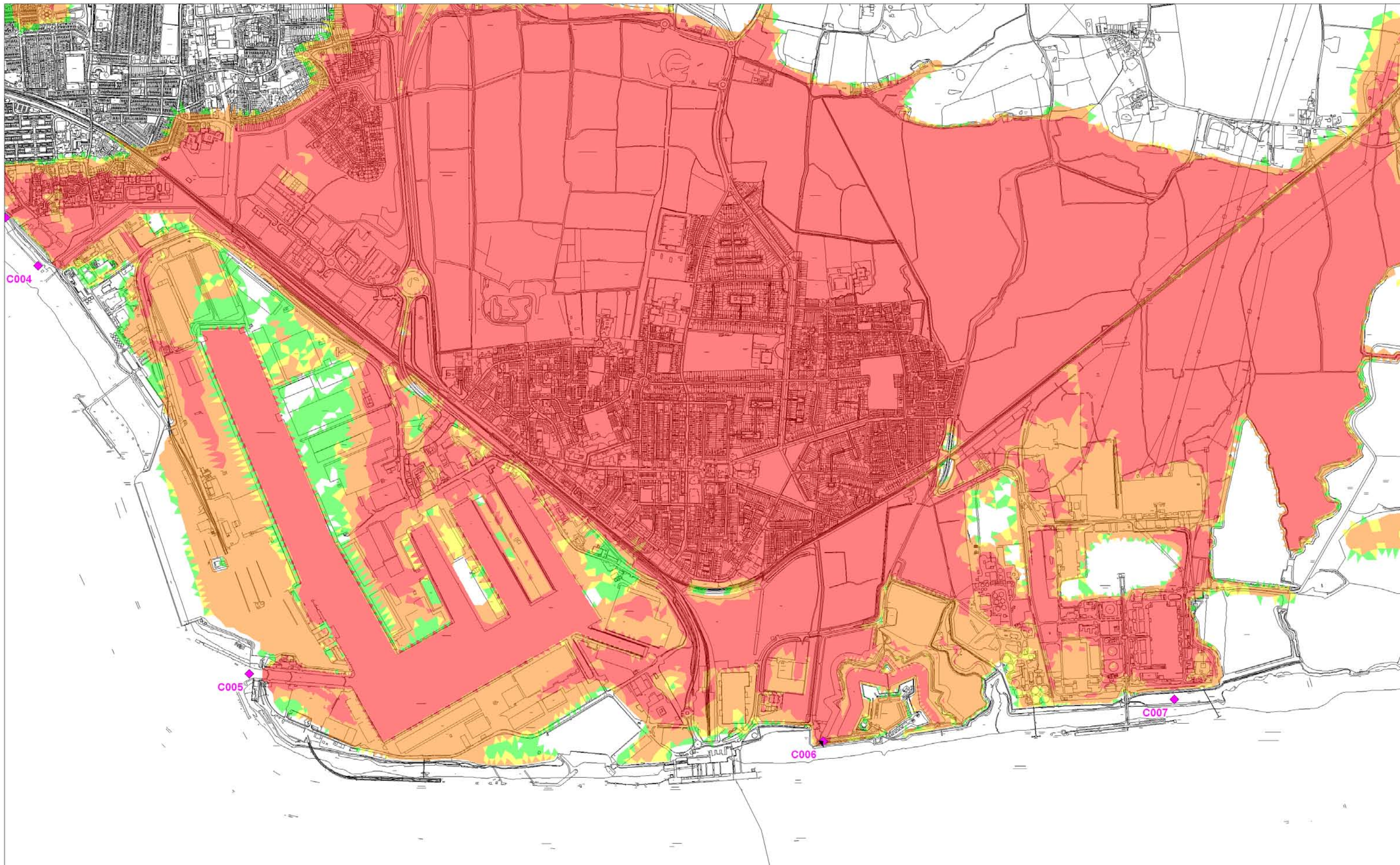

Project:

Thurrock Borough
Council SFRA Level 2

Title:

Tilbury Urban Area
Hazard Rating
1 in 1000yr Tidal / 1 in 1000
Year Fluvial Event (2109)



A001 Breach Location and Label

Flood Hazard Rating

Extreme Hazard

Significant Hazard

Moderate Hazard

Low Hazard

TILBURY

Scale 1:30,000 @ A3

Drw MV

Date 02/10



www.scottwilson.com

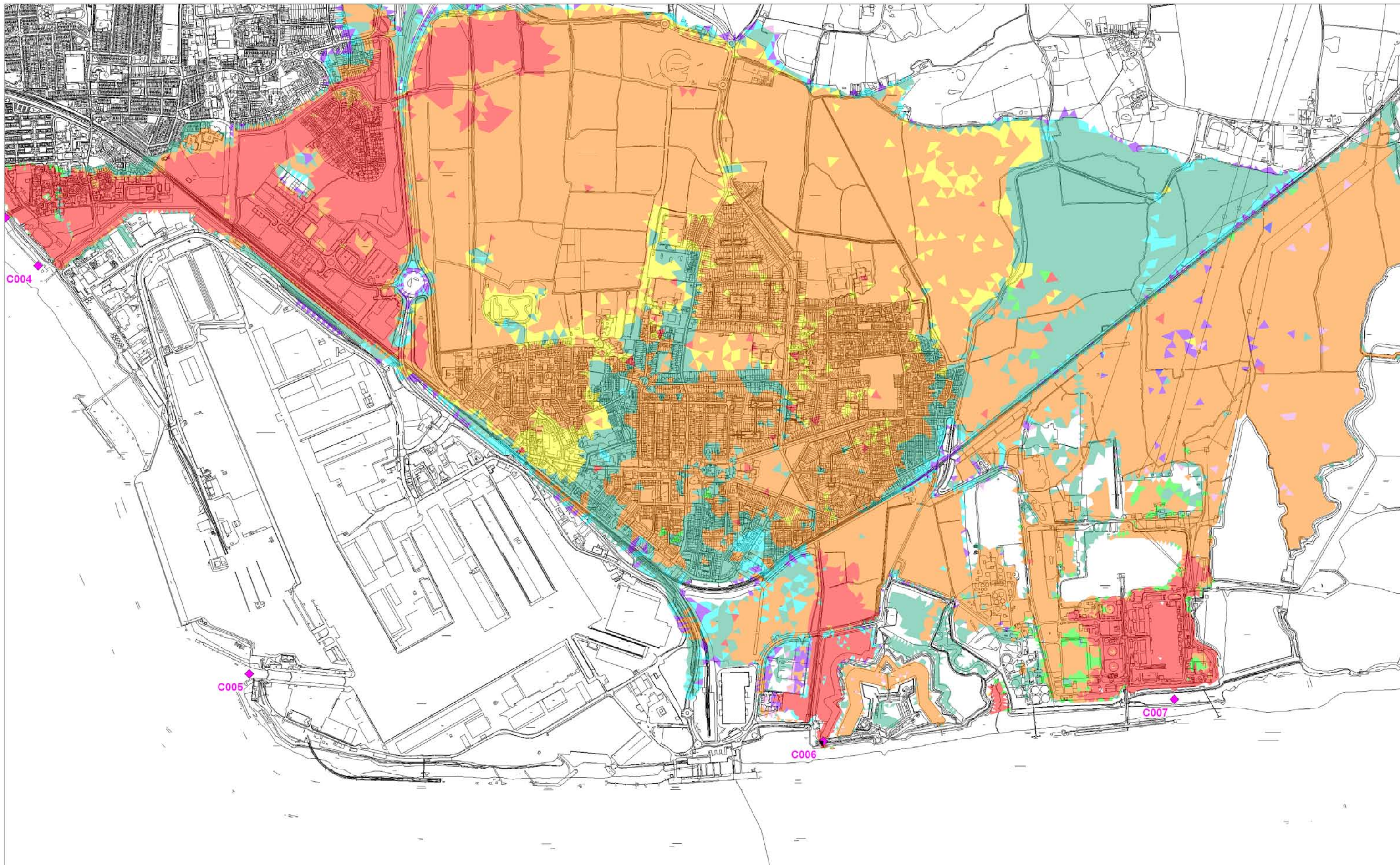

Project:

Thurrock Borough
Council SFRA Level 2

Title:

Tilbury Urban Area
Time to Inundation
1 in 200 Year Tidal Event (2109)

◆ A001 Breach Location and Label

Time to Inundation (hours)



TILBURY

Scale 1:30,000 @ A3

Drw SW

Date 06/09



www.scottwilson.com

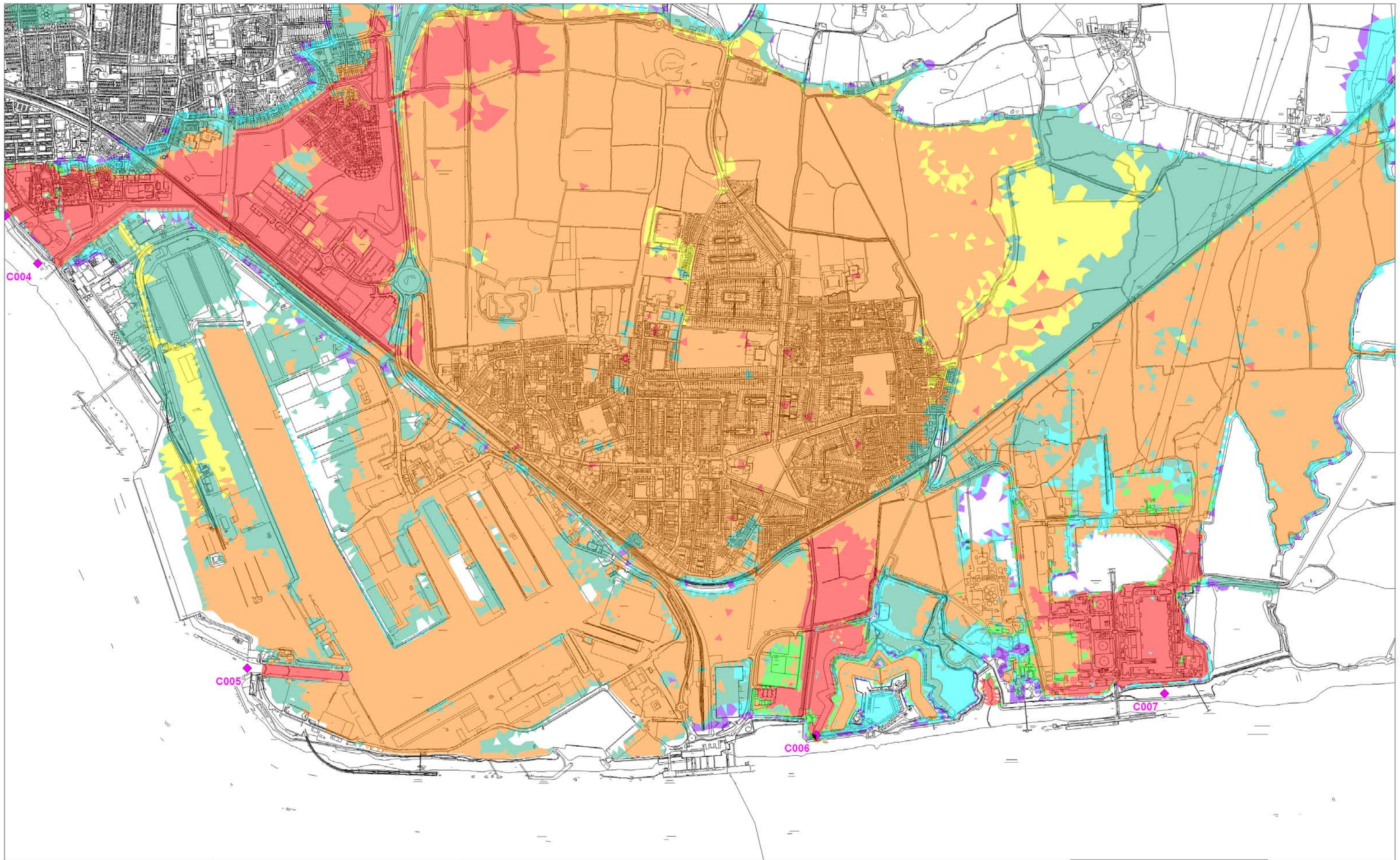

Project:

Thurrock Borough
Council SFRA Level 2

Title:

Tilbury Urban Area
Time to Inundation
1 in 1000 Year Tidal Event (2109)

◆ A001

Breach Location and Label

Time to Inundation (hours)



TILBURY

Scale 1:30,000 @ A3

Drw MV

Date 02/10



www.scottwilson.com

4. Tilbury 2 ES Appendix 16.B Level 3 Flood Risk Assessment, Breach maps (September 2017)

LEGEND

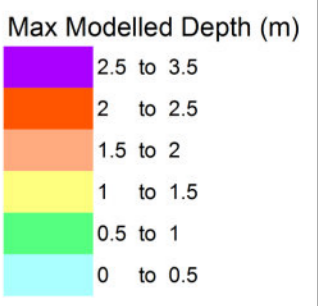

Notes
See Figure 5 for depth difference map

COPYRIGHT Contains Ordnance Survey data © Crown copyright and database right 2017. Contains Environment Agency data © Environment Agency and database right 2017.

Revision Details

--	--	--	--

Purpose of Issue
Version 1

Client

Project Title
Tilbury Port 2 Expansion

Drawing Title
FIGURE 1: 200yr 2017
Max Modelled Depth

Drawn	Checked	Approved	Date
AI	BM	JR	15/09/2017

AECOM Internal Project No. 60645507
Scale at A3 1:2600

THIS DOCUMENT HAS BEEN PREPARED PURSUANT TO AND SUBJECT TO THE TERMS OF AECOM'S APPOINTMENT BY ITS CLIENT. AECOM ACCEPTS NO LIABILITY FOR ANY USE OF THIS DOCUMENT OTHER THAN BY ITS ORIGINAL CLIENT OR FOLLOWING AECOM'S EXPRESS AGREEMENT TO SUCH USE, AND ONLY FOR THE PURPOSES FOR WHICH IT WAS PREPARED AND PROVIDED.

AECOM Infrastructure & Environment UK Limited
Midpoint, Alcon Link, Basingsheath, Hampshire, UK
T +44 (0) 1256 310200
www.aecom.com

Drawing Number	Rev
1	00

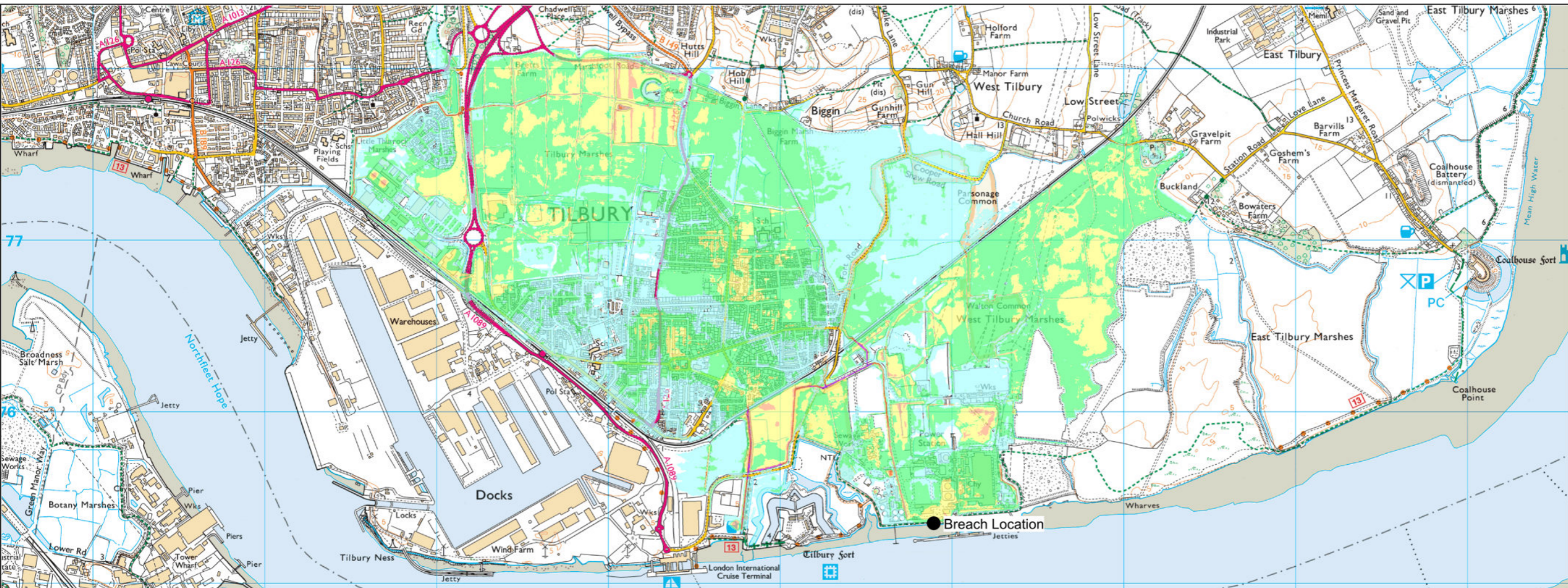

Baseline Model

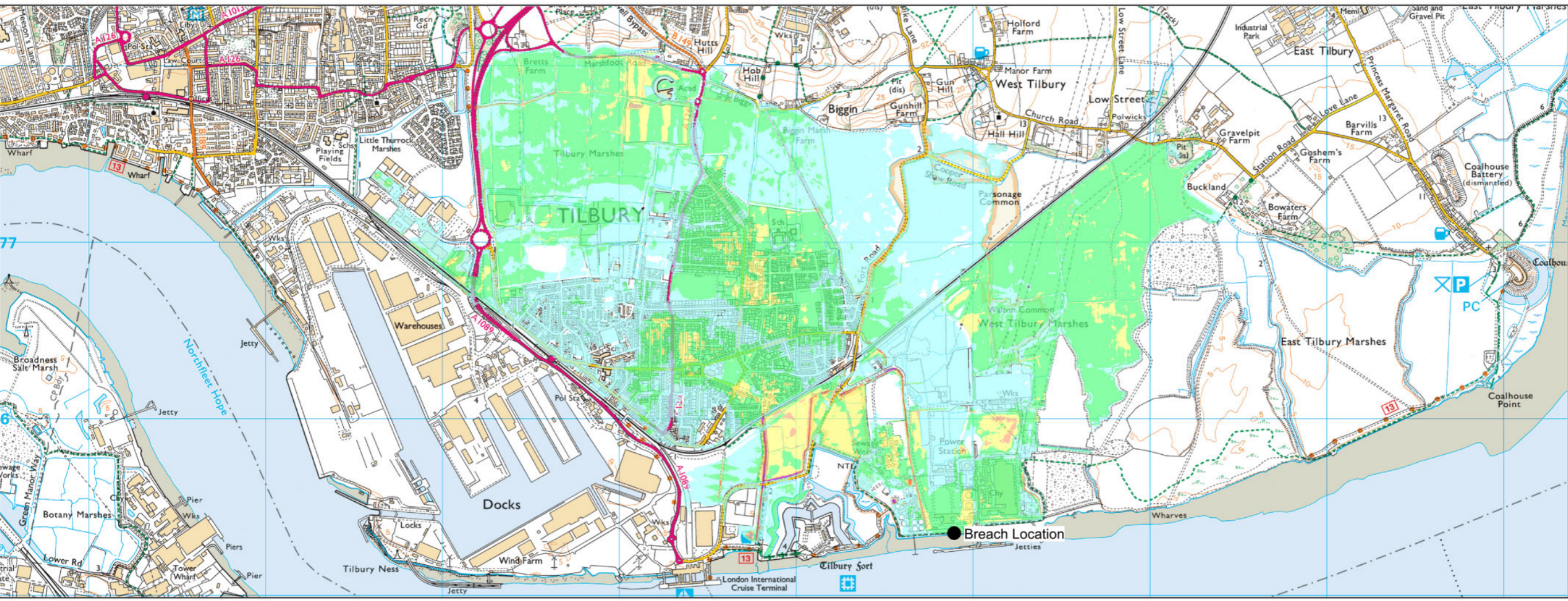

Proposed Development Model

LEGEND

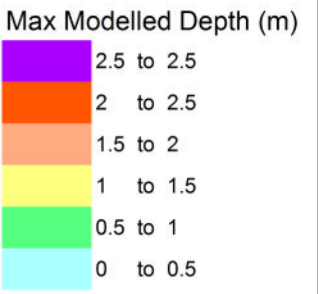

Notes
See Figure 6 for depth difference map

COPYRIGHT Contains Ordnance Survey data © Crown copyright and database right 2017. Contains Environment Agency data © Environment Agency and database right 2017.

Revision Details

--	--	--	--

Purpose of Issue
Version 1

Client

Project Title
Tilbury Port 2 Expansion

Drawing Title
**FIGURE 2: 200yr 2117
Max Modelled Depth**

Drawn AI	Checked BM	Approved JR	Date 15/09/2017
-------------	---------------	----------------	--------------------

AECOM Internal Project No. 60545507 Scale at A3 1:2600

THIS DOCUMENT HAS BEEN PREPARED PURSUANT TO AND IS SUBJECT TO THE TERMS OF AECOM'S APPOINTMENT BY ITS CLIENT. AECOM ACCEPTS NO LIABILITY FOR ANY USE OF THIS DOCUMENT OTHER THAN BY ITS ORIGINAL CLIENT OR FOR FOLLOWING AECOM'S EXPRESS AGREEMENT TO SUCH USE, AND ONLY FOR THE PURPOSES FOR WHICH IT WAS PREPARED AND PROVIDED.

AECOM Infrastructure & Environment UK Limited
Midpoint, Alcon Link, Basingsale, Hampshire, UK
T +44 (0) 1256 310200
www.aecom.com

Drawing Number 2	Rev 00
----------------------------	------------------

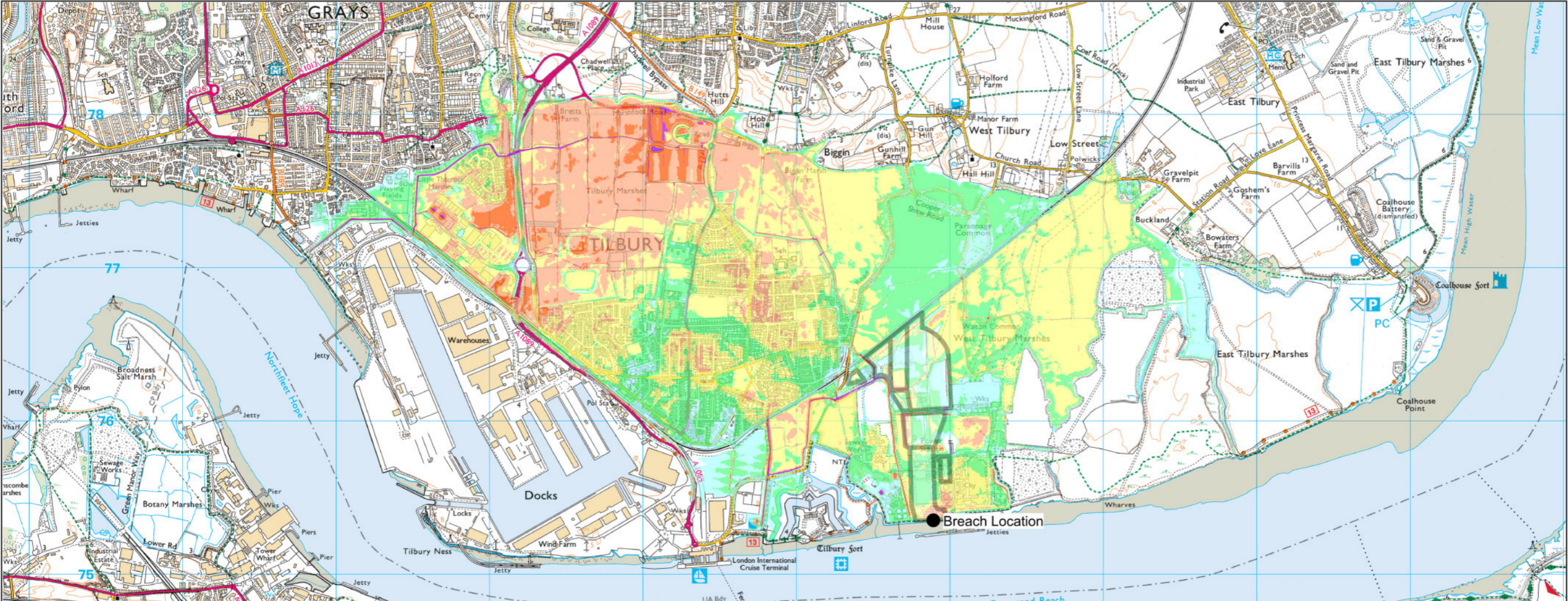

Baseline Model

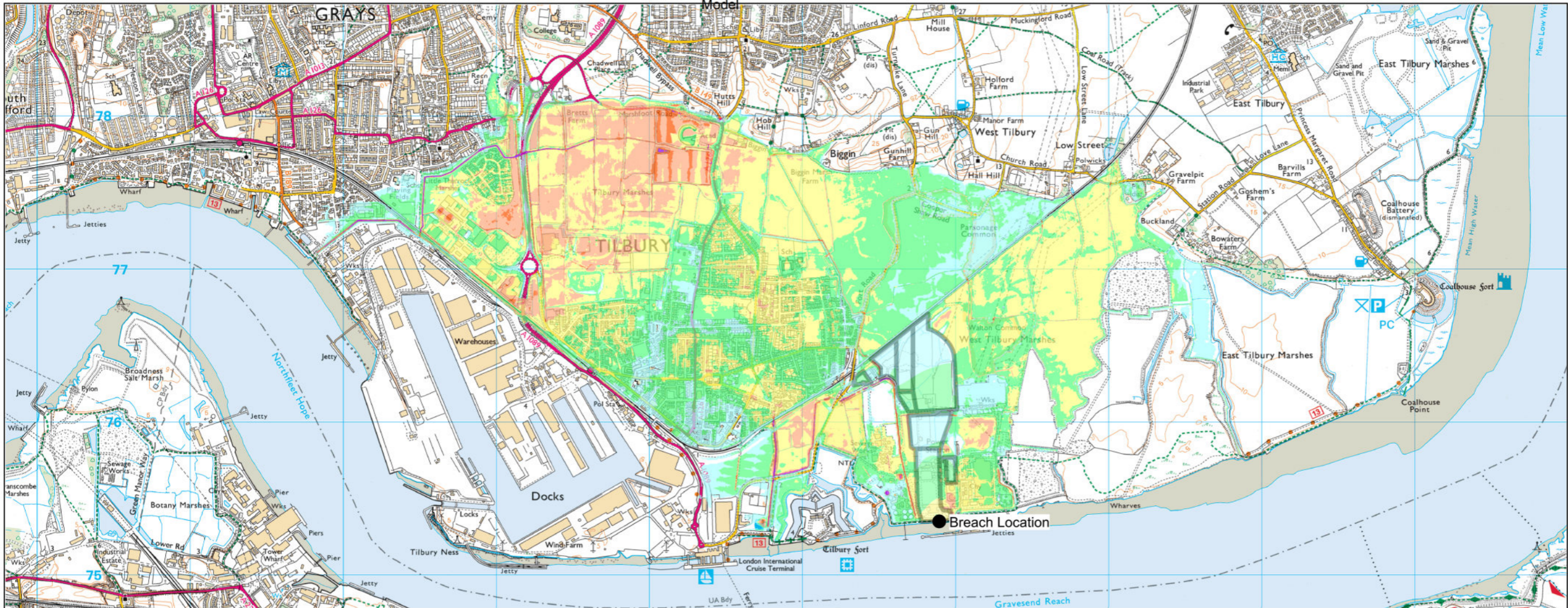

Proposed Development Model

LEGEND

Max Modelled Depth (m)



Notes
See Figure 3 for depth difference map

COPYRIGHT Contains Ordnance Survey data © Crown copyright and database right 2017. Contains Environment Agency data © Environment Agency and database right 2017.

Revision Details

Purpose of Issue
Version 1

Client

Project Title
Tilbury Port 2 Expansion

Drawing Title
FIGURE 3: 1000yr 2017
Max Modelled Depth

Drawn	Checked	Approved	Date
AI	BM	JR	15/09/2017

AECOM Internal Project No. 60545507
Scale at A3 1:2600

THIS DOCUMENT HAS BEEN PREPARED PURSUANT TO AND SUBJECT TO THE TERMS OF AECOM'S APPOINTMENT BY ITS CLIENT. AECOM ACCEPTS NO LIABILITY FOR ANY USE OF THIS DOCUMENT OTHER THAN BY ITS ORIGINAL CLIENT OR FOLLOWING AECOM'S EXPRESS AGREEMENT TO SUCH USE, AND ONLY FOR THE PURPOSES FOR WHICH IT WAS PREPARED AND PROVIDED.

AECOM Infrastructure & Environment UK Limited
Midpoint, Alencon Link, Basingsheke, Hampshire, UK
T +44 (0) 1256 310200
www.aecom.com

Drawing Number	Rev
3	00

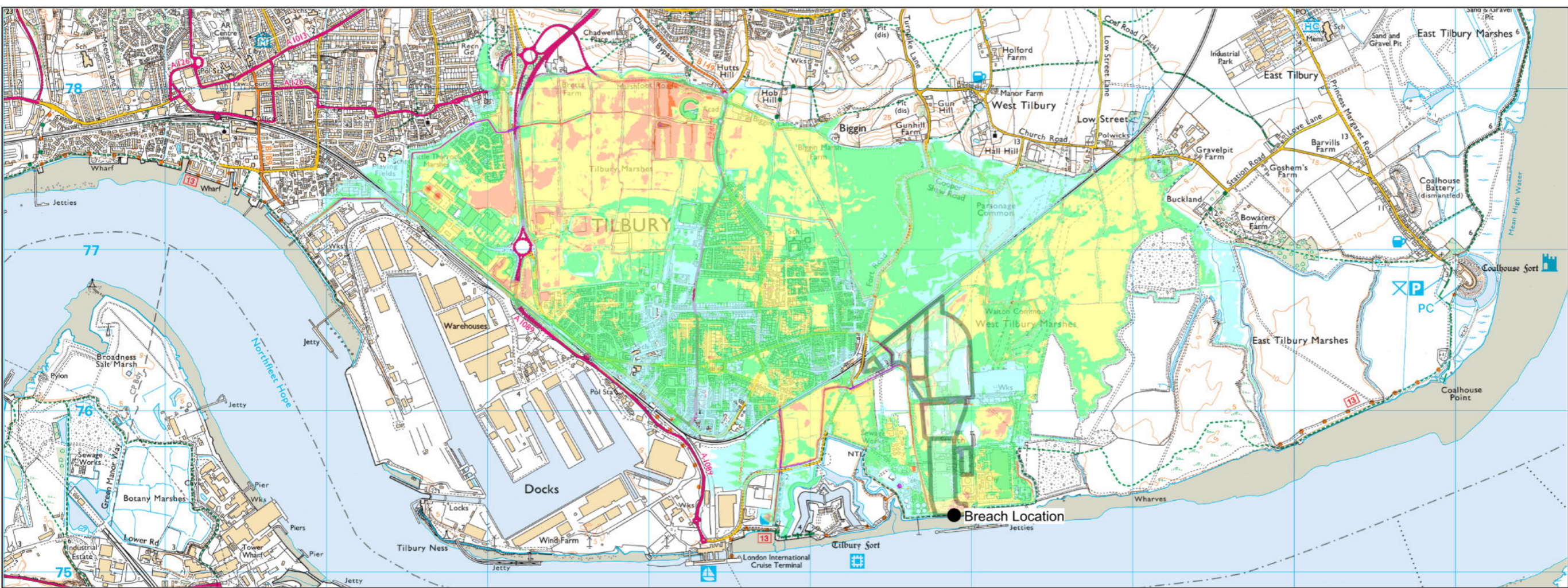

Baseline Model

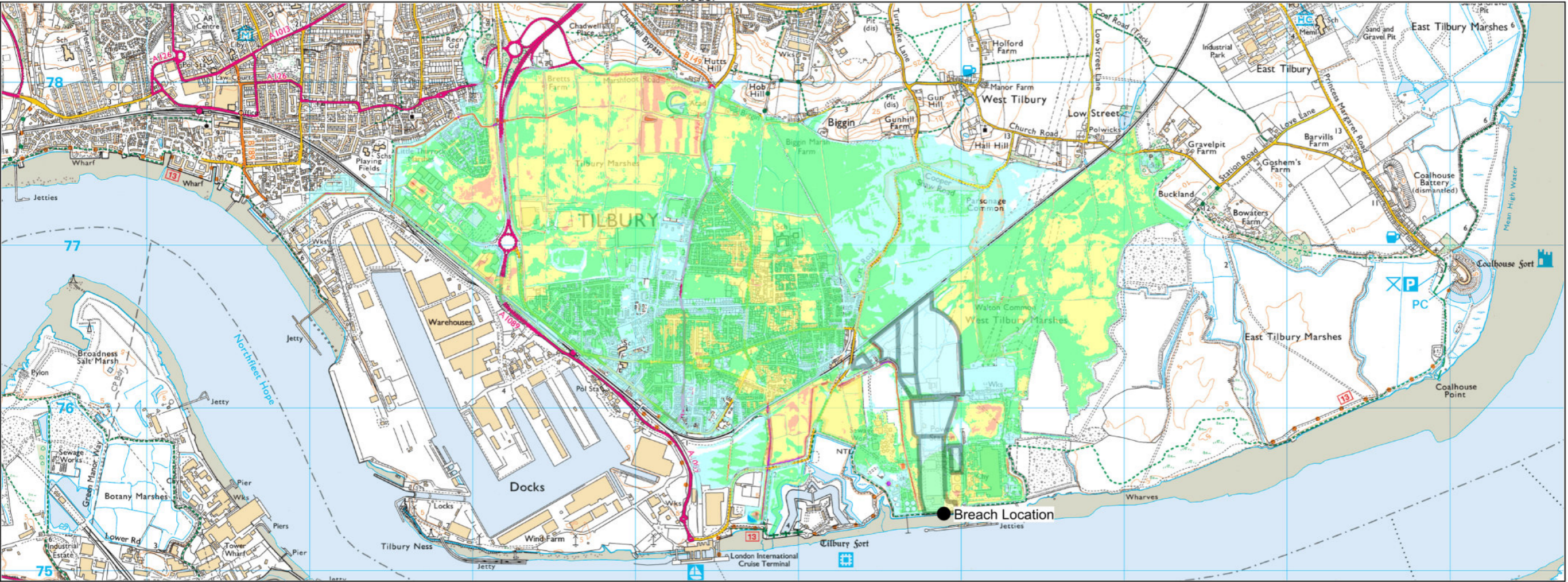

Proposed Development Model

LEGEND

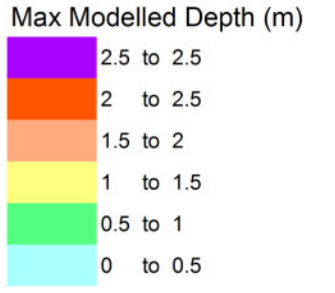

Notes
See Figure 4 for depth difference map

COPYRIGHT Contains Ordnance Survey data © Crown copyright and database right 2017. Contains Environment Agency data © Environment Agency and database right 2017.

Revision Details

--	--	--	--

Purpose of Issue
Version 1

Client

Project Title
Tilbury Port 2 Expansion

Drawing Title
FIGURE 4: 1000yr 2117
Max Modelled Depth

Drawn	Checked	Approved	Date
AI	BM	JR	15/09/2017

AECOM Internal Project No. 60545507
Scale at A3 1:2600

THIS DOCUMENT HAS BEEN PREPARED PURSUANT TO AND SUBJECT TO THE TERMS OF AECOM'S APPOINTMENT BY ITS CLIENT. AECOM ACCEPTS NO LIABILITY FOR ANY USE OF THIS DOCUMENT OTHER THAN BY ITS ORIGINAL CLIENT OR FOLLOWING AECOM'S EXPRESS AGREEMENT TO SUCH USE, AND ONLY FOR THE PURPOSES FOR WHICH IT WAS PREPARED AND PROVIDED.

AECOM Infrastructure & Environment UK Limited
Midpoint, Alcon Link, Basingstoke, Hampshire, UK
T +44 (0) 1256 310200
www.aecom.com

Drawing Number	Rev
4	00

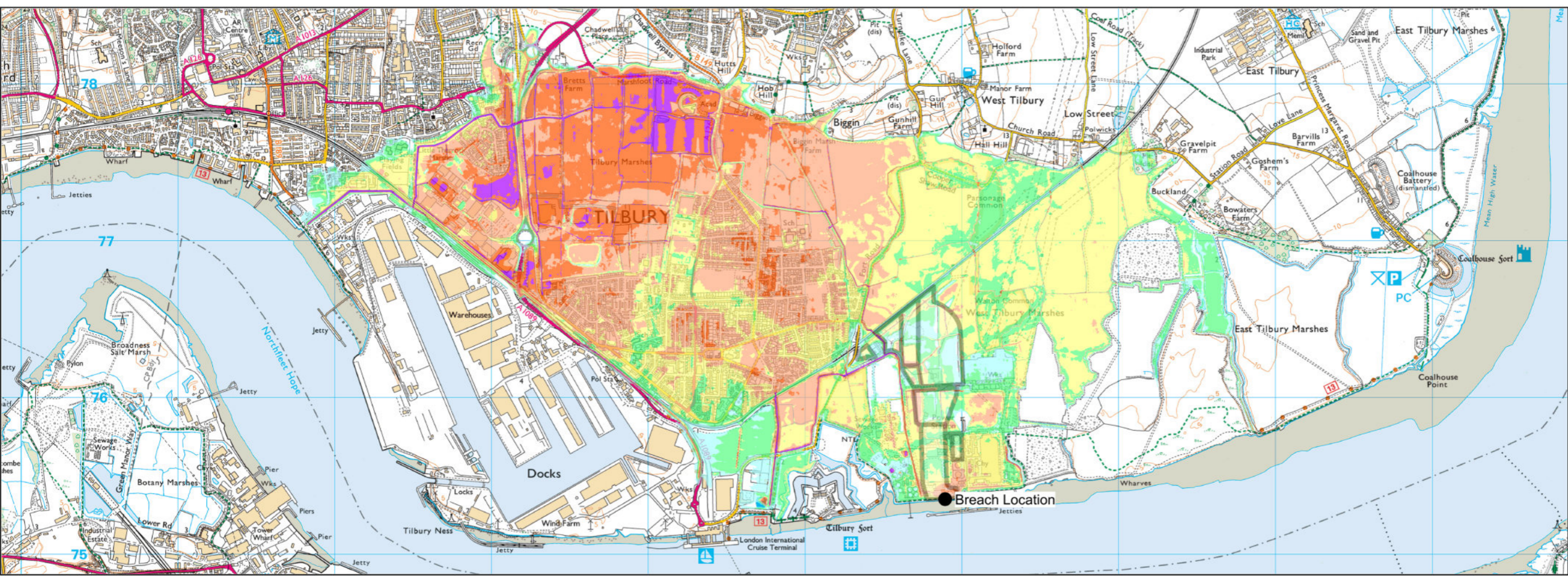

Baseline Model

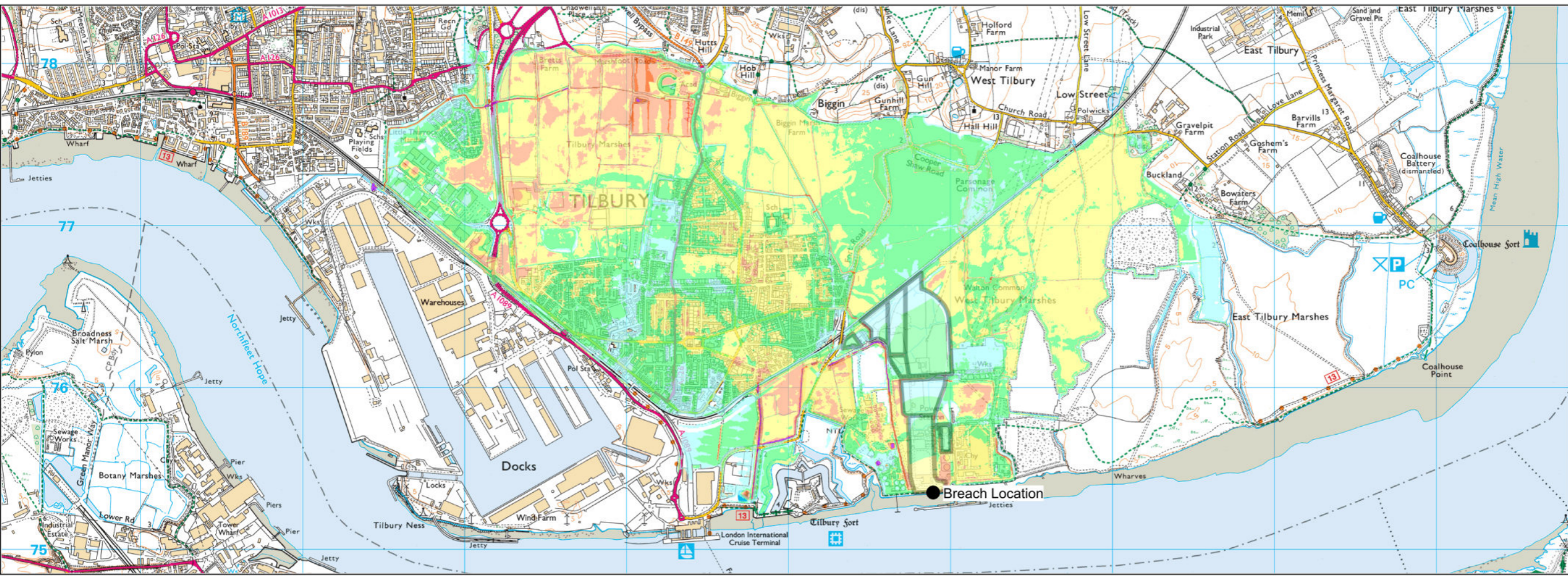

Proposed Development Model

LEGEND

Depth Difference (m)
Proposed - Baseline



Notes

COPYRIGHT Contains Ordnance Survey data © Crown copyright and database right 2017. Contains Environment Agency data © Environment Agency and database right 2017.

Revision Details

Purpose of Issue
Version 1

Client

Project Title
Tilbury Port 2 Expansion

Drawing Title
FIGURE 5: 200yr 2017
Depth Difference

Drawn	Checked	Approved	Date
AI	BM	JR	15/09/2017

AECOM Internal Project No. 82645507 Scale at A3 1:2600

THIS DOCUMENT HAS BEEN PREPARED PURSUANT TO AND SUBJECT TO THE TERMS OF AECOM'S APPOINTMENT BY ITS CLIENT. AECOM ACCEPTS NO LIABILITY FOR ANY USE OF THIS DOCUMENT OTHER THAN BY ITS ORIGINAL CLIENT OR FOLLOWING AECOM'S EXPRESS AGREEMENT TO SUCH USE, AND ONLY FOR THE PURPOSES FOR WHICH IT WAS PREPARED AND PROVIDED.

AECOM Infrastructure & Environment UK Limited
Milton
Alconon Link
Basingstoke, Hampshire, UK
T +44 (0) 1256 310200
www.aecom.com

Drawing Number	Rev
5	00

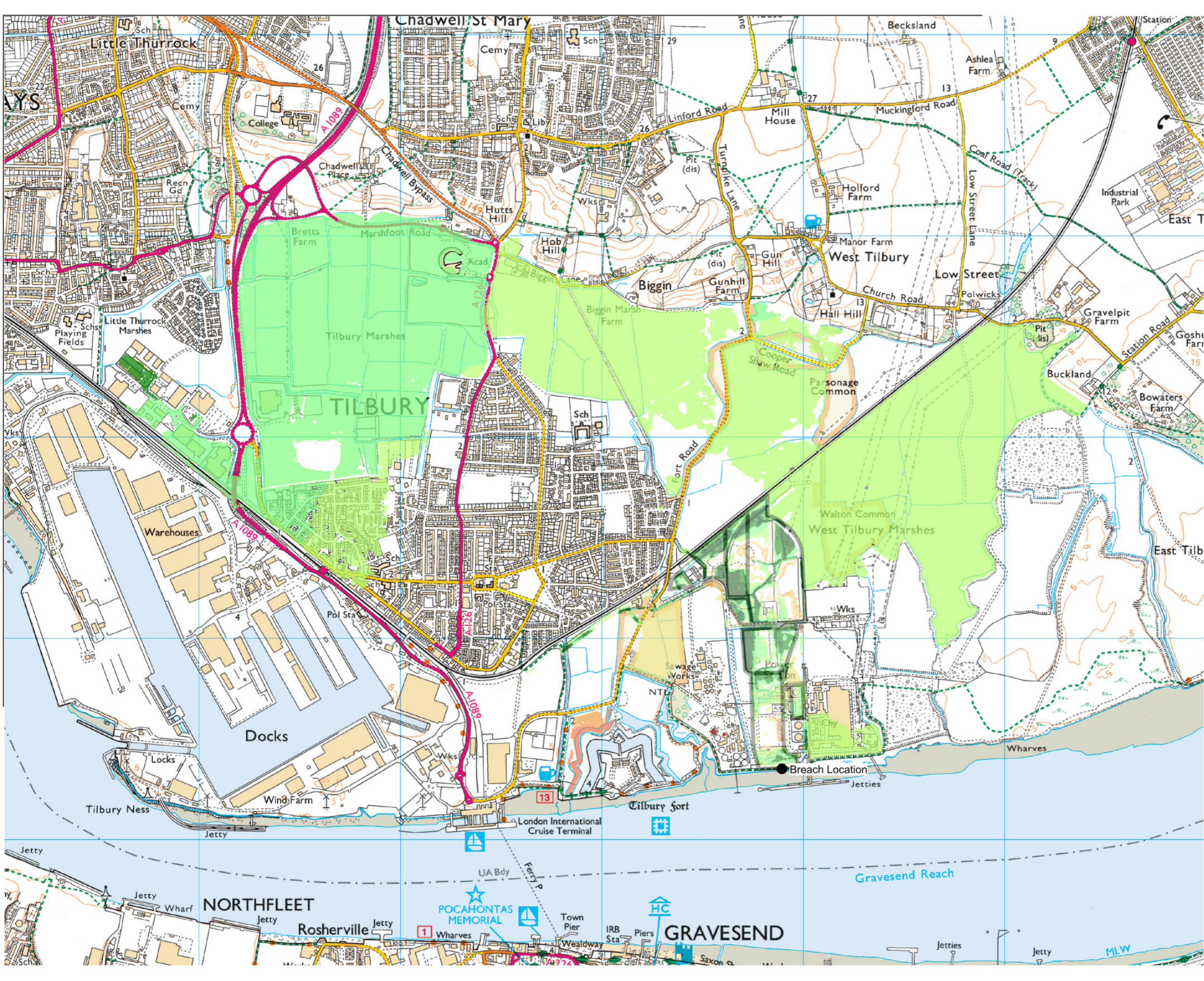

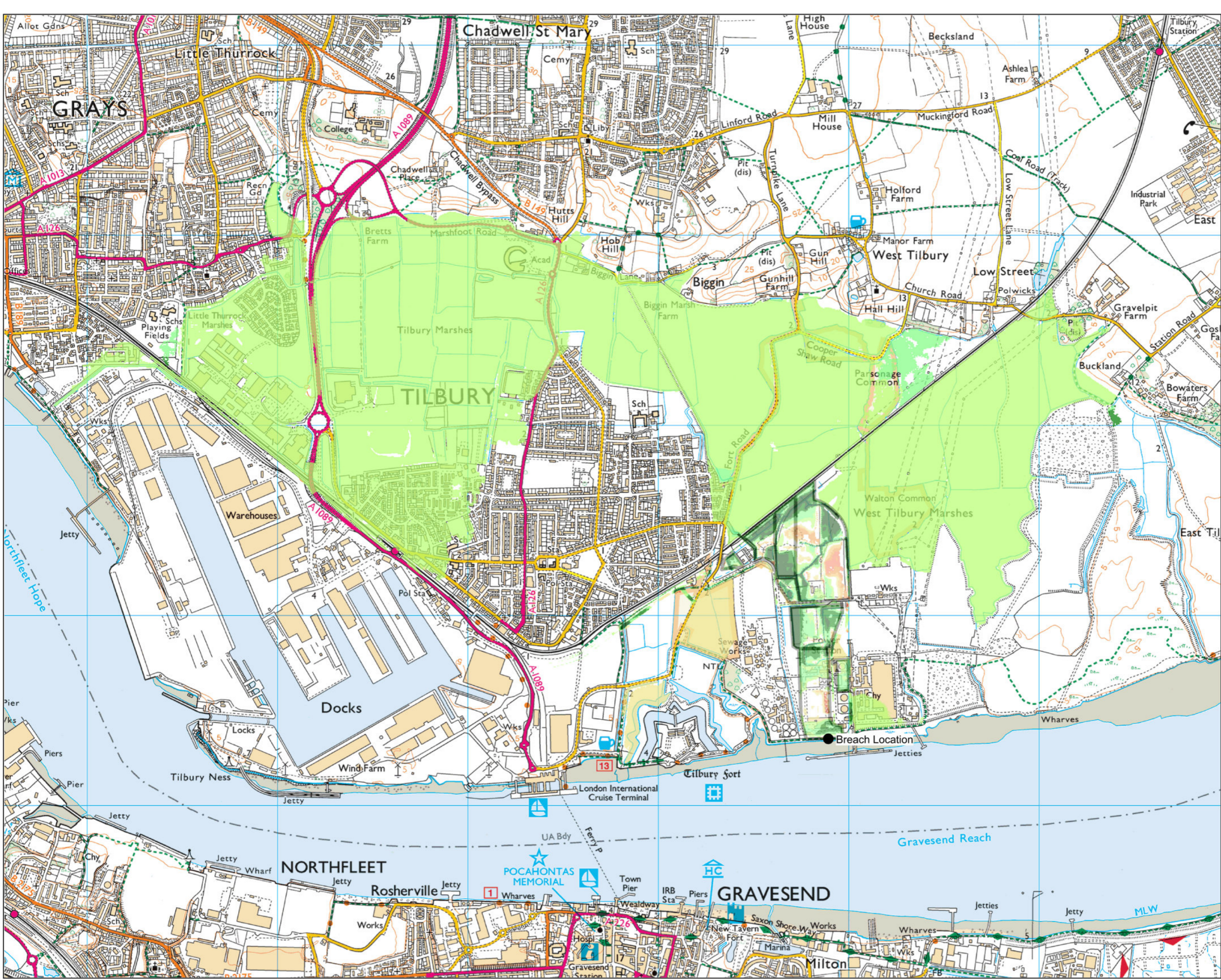

THIS DRAWING IS TO BE USED ONLY FOR THE PURPOSE OF ISSUE THAT IT WAS ISSUED FOR AND IS SUBJECT TO AMENDMENT

LEGEND

Depth Difference (m)
Proposed - Baseline

0.7 to 0.88
0.6 to 0.7
0.5 to 0.6
0.4 to 0.5
0.3 to 0.4
0.2 to 0.3
0.1 to 0.2
-0.1 to 0.1
-0.25 to -0.1
-0.5 to -0.25
-0.75 to -0.5
-3.12 to -0.75

Notes

COPYRIGHT Contains Ordnance Survey data © Crown copyright and database right 2017. Contains Environment Agency data © Environment Agency and database right 2017.

Revision Details		Suffix	
Purpose of Issue		Version 1	
Client			
Project Title		Tilbury Port 2 Expansion	
Drawing Title		FIGURE 7: 1000yr 2017 Depth Difference	
Drawn	Checked	Approved	Date
AI	BM	JR	15/09/2017
AECOM Internal Project No. 60545507		Scale at A3 1:2600	
THIS DOCUMENT HAS BEEN PREPARED PURSUANT TO AND SUBJECT TO THE TERMS OF AECOM'S APPOINTMENT BY ITS CLIENT. AECOM ACCEPTS NO LIABILITY FOR ANY USE OF THIS DOCUMENT OTHER THAN BY ITS ORIGINAL CLIENT OR FOLLOWING AECOM'S EXPRESS AGREEMENT TO SUCH USE, AND ONLY FOR THE PURPOSES FOR WHICH IT WAS PREPARED AND PROVIDED.			
AECOM Infrastructure & Environment UK Limited Midpoint Alcon Link Basingstoke, Hampshire, UK T +44 (0) 1256 310200 www.aecom.com			
Drawing Number	Rev		
7			00

LEGEND



Notes

COPYRIGHT Contains Ordnance Survey data © Crown copyright and database right 2017. Contains Environment Agency data © Environment Agency and database right 2017.

Revision Details

Revision	Version 1	Author	Suffa
----------	-----------	--------	-------

Purpose of Issue

Version 1

Client

Tilbury Port 2 Expansion

Project Title

Tilbury Port 2 Expansion

Drawing Title

FIGURE 9: 200yr 2017 Flood Hazard

Drawn	Checked	Approved	Date
Ai	xx	xx	14/09/2017

AECOM Internal Project No.	Scale at A3
60545507	1:2600

THIS DOCUMENT HAS BEEN PREPARED PURSUANT TO AND SUBJECT TO THE TERMS OF AECOM'S APPOINTMENT BY ITS CLIENT. AECOM ACCEPTS NO LIABILITY FOR ANY USE OF THIS DOCUMENT OTHER THAN BY ITS ORIGINAL CLIENT OR FOLLOWING AECOM'S EXPRESS AGREEMENT TO SUCH USE, AND ONLY FOR THE PURPOSES FOR WHICH IT WAS PREPARED AND PROVIDED.

AECOM Infrastructure & Environment UK Limited
 Midpoint,
 Alconon Link
 Basingstoke, Hampshire, UK
 T +44 (0) 1256 310200
 www.aecom.com

Drawing Number	Rev
9	00

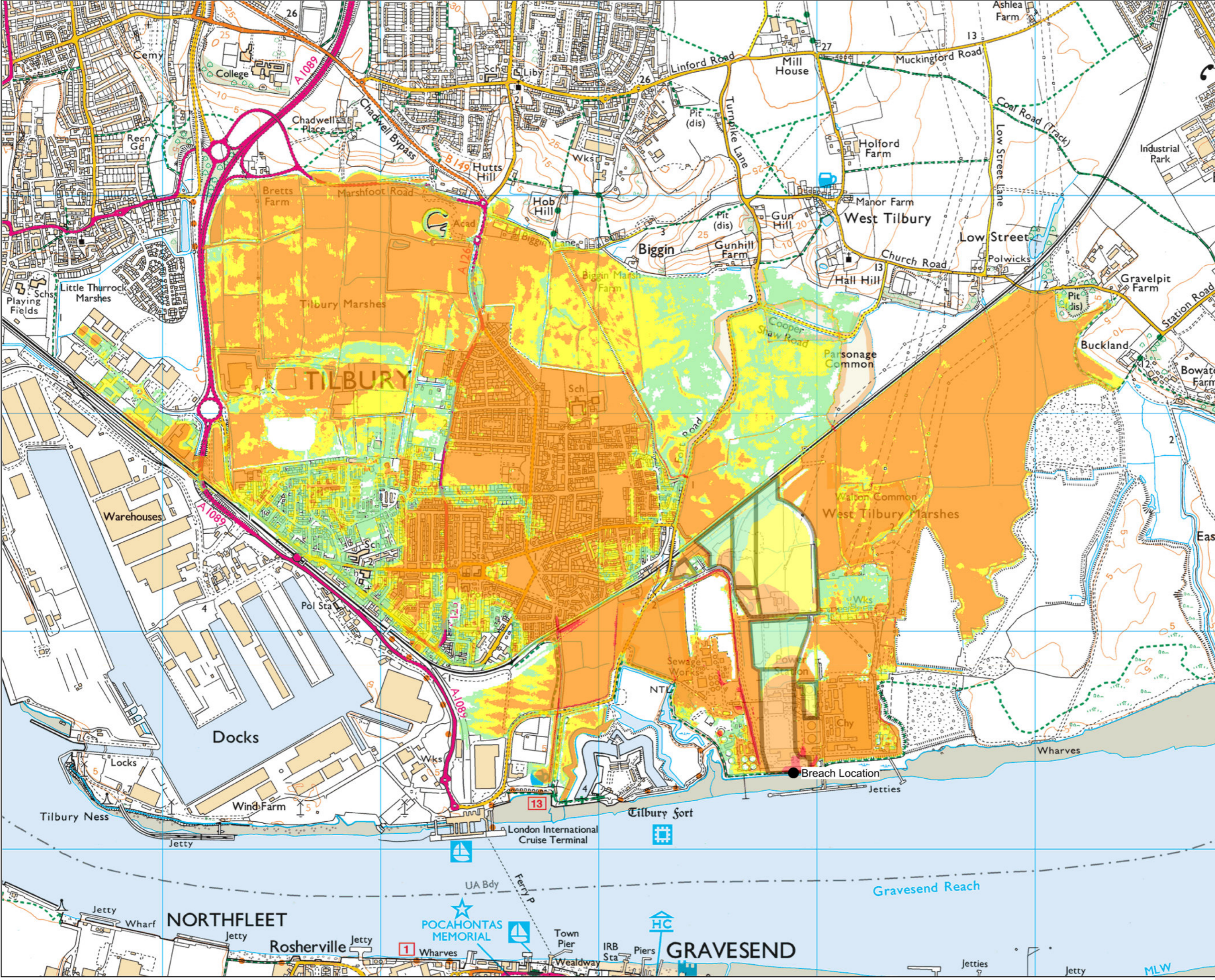

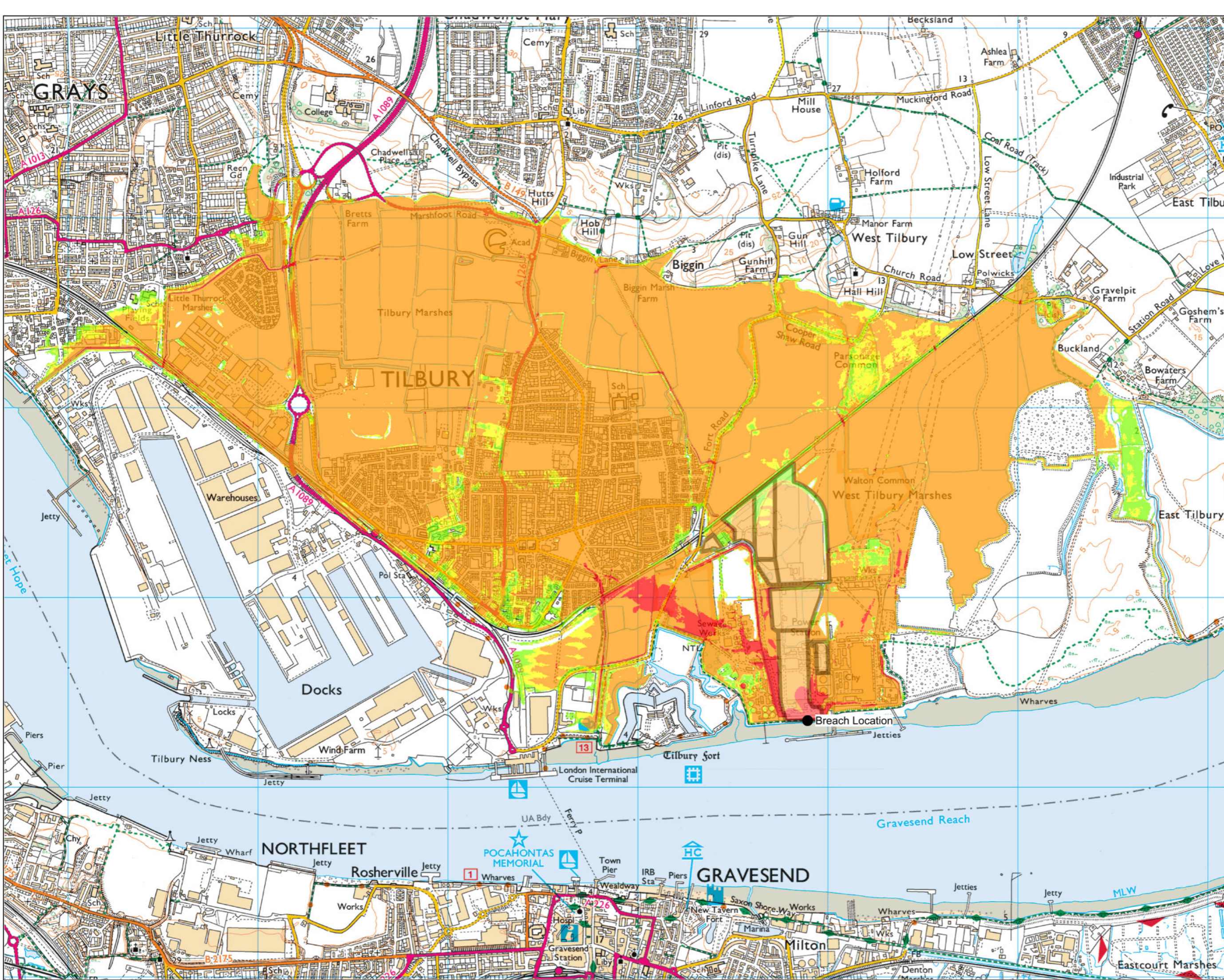

LEGEND

Hazard Rating

- Extreme Hazard
- Significant Hazard
- Moderate Hazard
- Low Hazard

Notes

Revision Details

Version 1	
-----------	--

Purpose of Issue

Client

Project Title

Tilbury Port 2 Expansion

Drawing Title

FIGURE 10: 200yr 2117 Flood Hazard

Drawn Ai	Checked xx	Approved xx	Date 14/09/2017
-------------	---------------	----------------	--------------------

AECOM Internal Project No. 60545507

Scale at A3 1:2600

THIS DOCUMENT HAS BEEN PREPARED PURSUANT TO AND SUBJECT TO THE TERMS OF AECOM'S APPOINTMENT BY ITS CLIENT. AECOM ACCEPTS NO LIABILITY FOR ANY USE OF THIS DOCUMENT OTHER THAN BY ITS ORIGINAL CLIENT OR FOLLOWING AECOM'S EXPRESS AGREEMENT TO SUCH USE, AND ONLY FOR THE PURPOSES FOR WHICH IT WAS PREPARED AND PROVIDED.

AECOM Infrastructure & Environment UK Limited

Midpoint, Alconon Link, Basingstoke, Hampshire, UK

1+44-(0)-1256-310200

www.aecom.com

Drawing Number	Rev
10	00

LEGEND



Notes

COPYRIGHT Contains Ordnance Survey data © Crown copyright and database right 2017. Contains Environment Agency data © Environment Agency and database right 2017.

Revision Details

--	--

Purpose of Issue

Version 1

Client

Project Title

Tilbury Port 2 Expansion

Drawing Title

FIGURE 11: 1000yr 2017 Flood Hazard

Drawn Ai	Checked xx	Approved xx	Date 14/09/2017
AECOM Internal Project No. 60545507		Scale at A3 1:2600	

THIS DOCUMENT HAS BEEN PREPARED PURSUANT TO AND SUBJECT TO THE TERMS OF AECOM'S APPOINTMENT BY ITS CLIENT. AECOM ACCEPTS NO LIABILITY FOR ANY USE OF THIS DOCUMENT OTHER THAN BY ITS ORIGINAL CLIENT OR FOLLOWING AECOM'S EXPRESS AGREEMENT TO SUCH USE, AND ONLY FOR THE PURPOSES FOR WHICH IT WAS PREPARED AND PROVIDED.

AECOM Infrastructure & Environment UK Limited
Midpoint,
Alconon Link
Basingstoke, Hampshire, UK
t +44 (0) 1256 310200
www.aecom.com

Drawing Number 11	Rev 00
-----------------------------	------------------

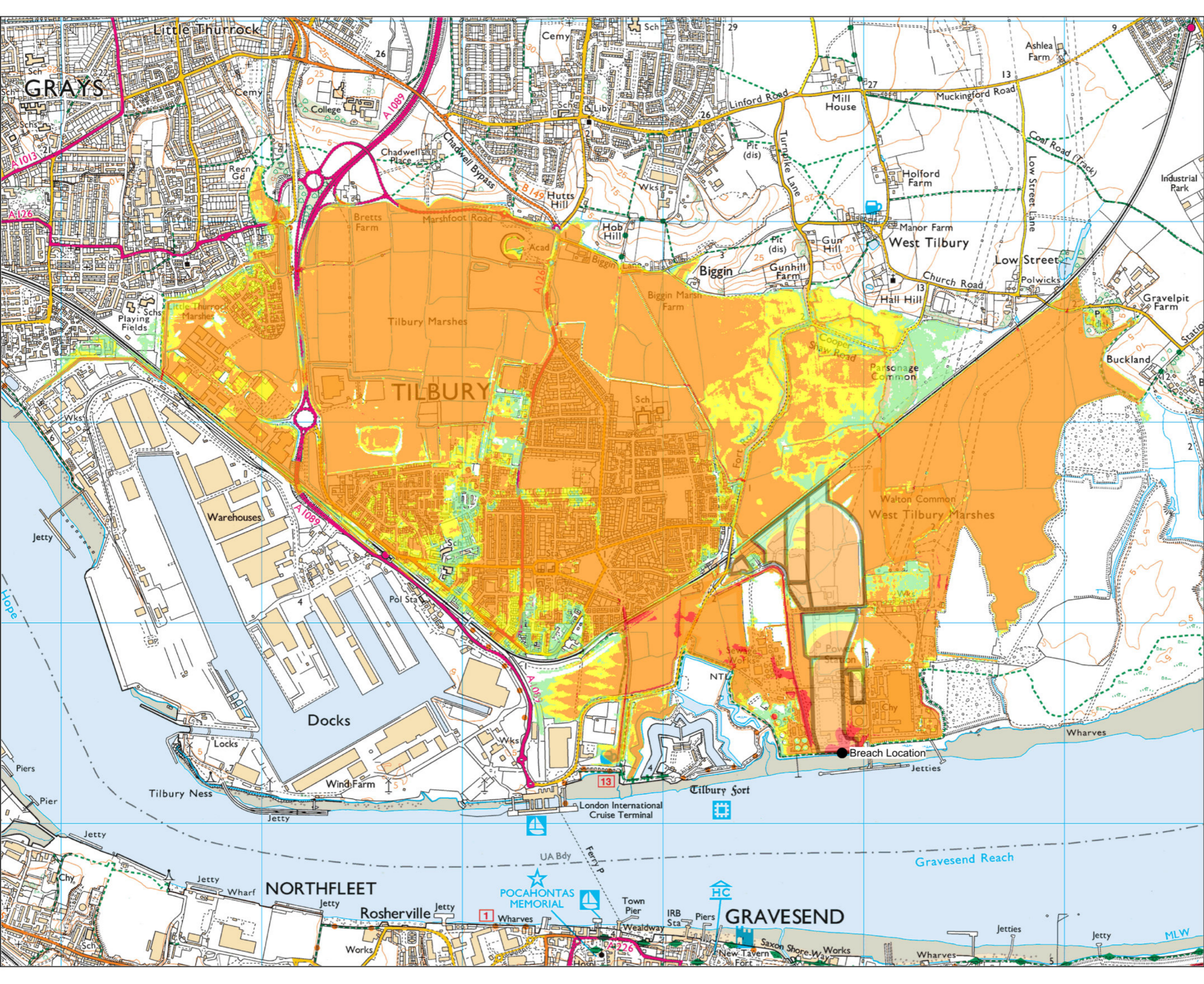

LEGEND



Notes

COPYRIGHT Contains Ordnance Survey data © Crown copyright and database right 2017. Contains Environment Agency data © Environment Agency and database right 2017.

Revision Details				Suffa
------------------	--	--	--	-------

Purpose of Issue	Version 1			
------------------	-----------	--	--	--

Client				
--------	--	--	--	--

Project Title	Tilbury Port 2 Expansion			
---------------	--------------------------	--	--	--

Drawing Title	FIGURE 12: 1000yr 2117 Flood Hazard			
---------------	-------------------------------------	--	--	--

Drawn	Checked	Approved	Date
Ai	xx	xx	14/09/2017
AECOM Internal Project No. 60545507		Scale at A3 1:2600	

THIS DOCUMENT HAS BEEN PREPARED PURSUANT TO AND SUBJECT TO THE TERMS OF AECOM'S APPOINTMENT BY ITS CLIENT. AECOM ACCEPTS NO LIABILITY FOR ANY USE OF THIS DOCUMENT OTHER THAN BY ITS ORIGINAL CLIENT OR FOLLOWING AECOM'S EXPRESS AGREEMENT TO SUCH USE, AND ONLY FOR THE PURPOSES FOR WHICH IT WAS PREPARED AND PROVIDED.

AECOM Infrastructure & Environment UK Limited
 Midpoint,
 Alconon Link
 Basingstoke, Hampshire, UK
 T +44 (0) 1256 310200
 www.aecom.com

Drawing Number	Rev
12	00

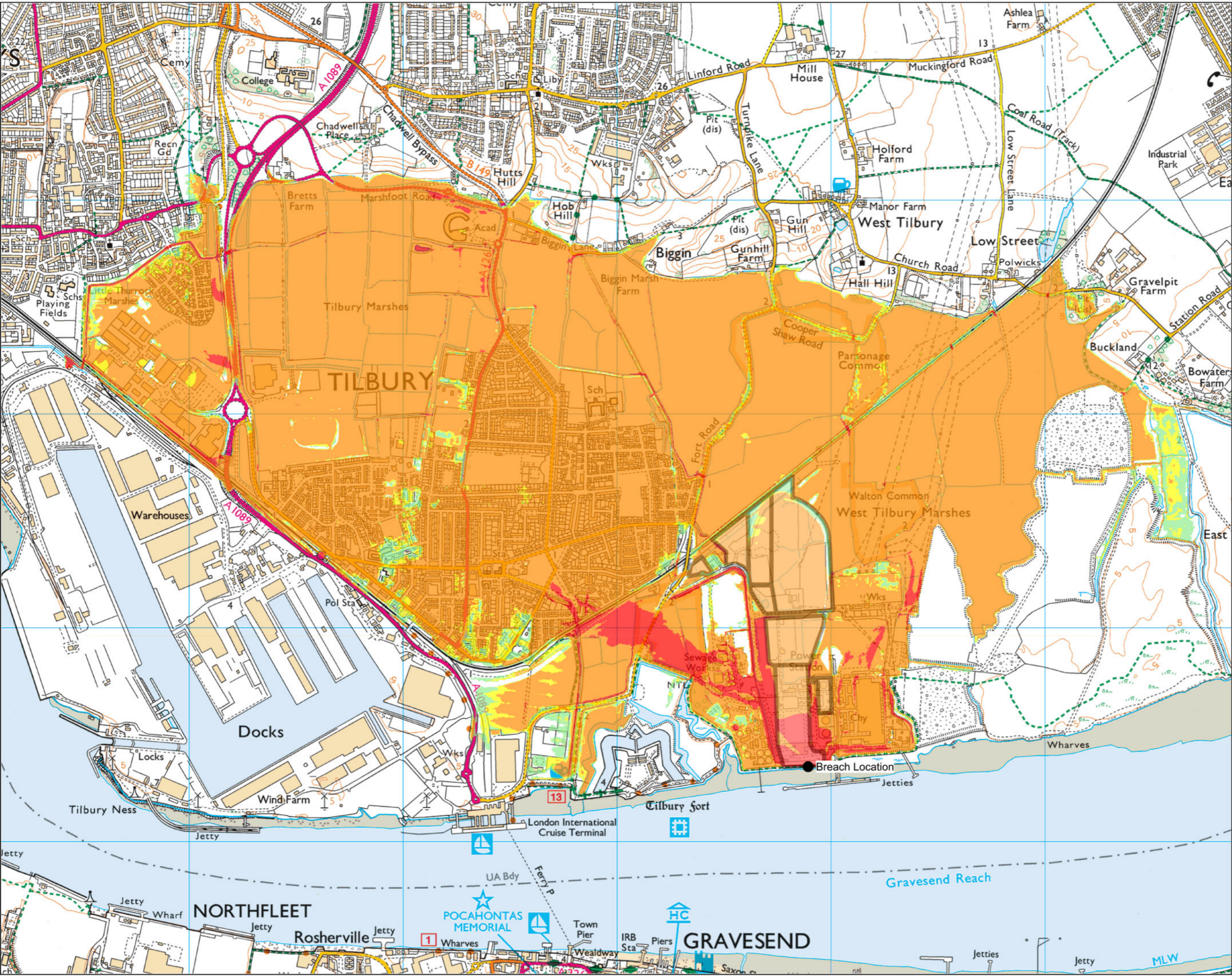

THIS DRAWING IS TO BE USED ONLY FOR THE PURPOSE OF ISSUE THAT IT WAS ISSUED FOR AND IS SUBJECT TO AMENDMENT

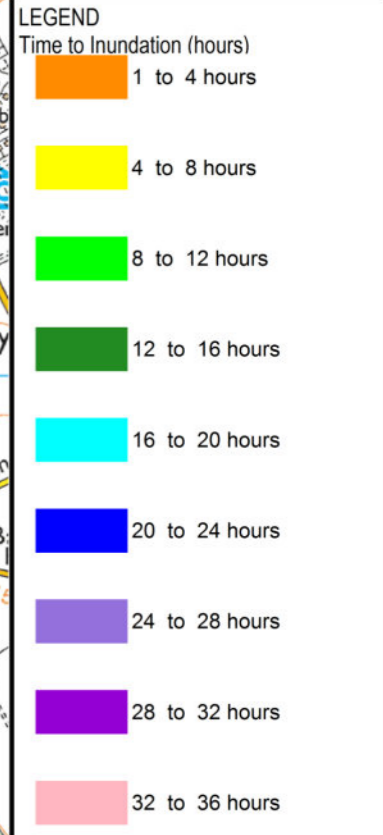

Notes

COPYRIGHT Contains Ordnance Survey data © Crown copyright and database right 2017. Contains Environment Agency data © Environment Agency and database right 2017.

Revision Details				
------------------	--	--	--	--

Purpose of Issue
Version 1

Client

Project Title
Tilbury Port 2 Expansion

Drawing Title
FIGURE 13: 200yr 2017 Time to Inundation

Drawn Ai	Checked BM	Approved JR	Date 14/09/2017
-------------	---------------	----------------	--------------------

AECOM Internal Project No. 60545507
 Scale at A3 1:2600

THIS DOCUMENT HAS BEEN PREPARED PURSUANT TO AND SUBJECT TO THE TERMS OF AECOM'S APPOINTMENT BY ITS CLIENT. AECOM ACCEPTS NO LIABILITY FOR ANY USE OF THIS DOCUMENT OTHER THAN BY ITS ORIGINAL CLIENT OR FOLLOWING AECOM'S EXPRESS AGREEMENT TO SUCH USE, AND ONLY FOR THE PURPOSES FOR WHICH IT WAS PREPARED AND PROVIDED.

AECOM Infrastructure & Environment UK Limited
 Midpoint, Alconon Link, Basingstoke, Hampshire, UK
 T +44 (0) 1256 310200
 www.aecom.com

Drawing Number 13	Rev 00
-----------------------------	------------------

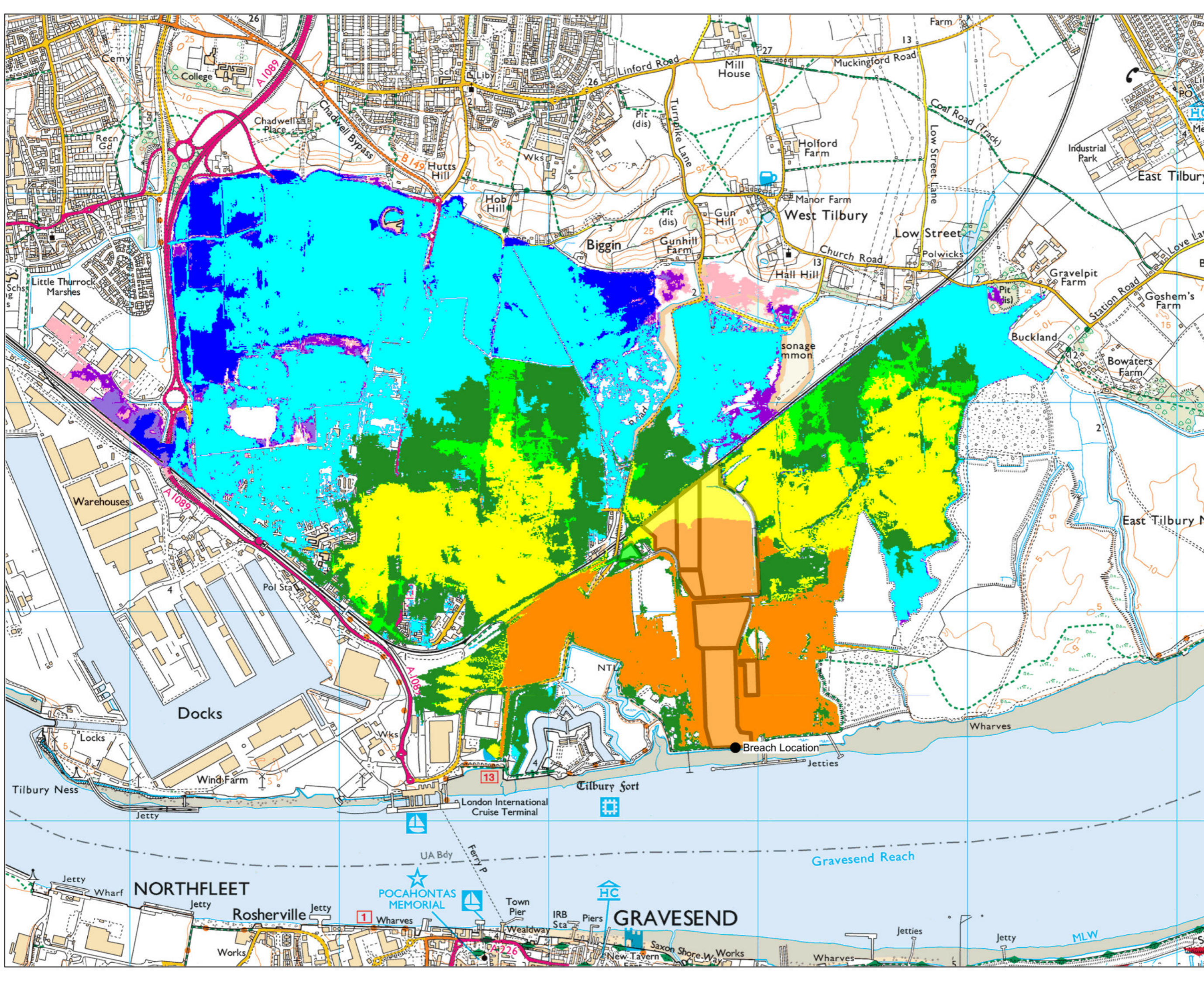

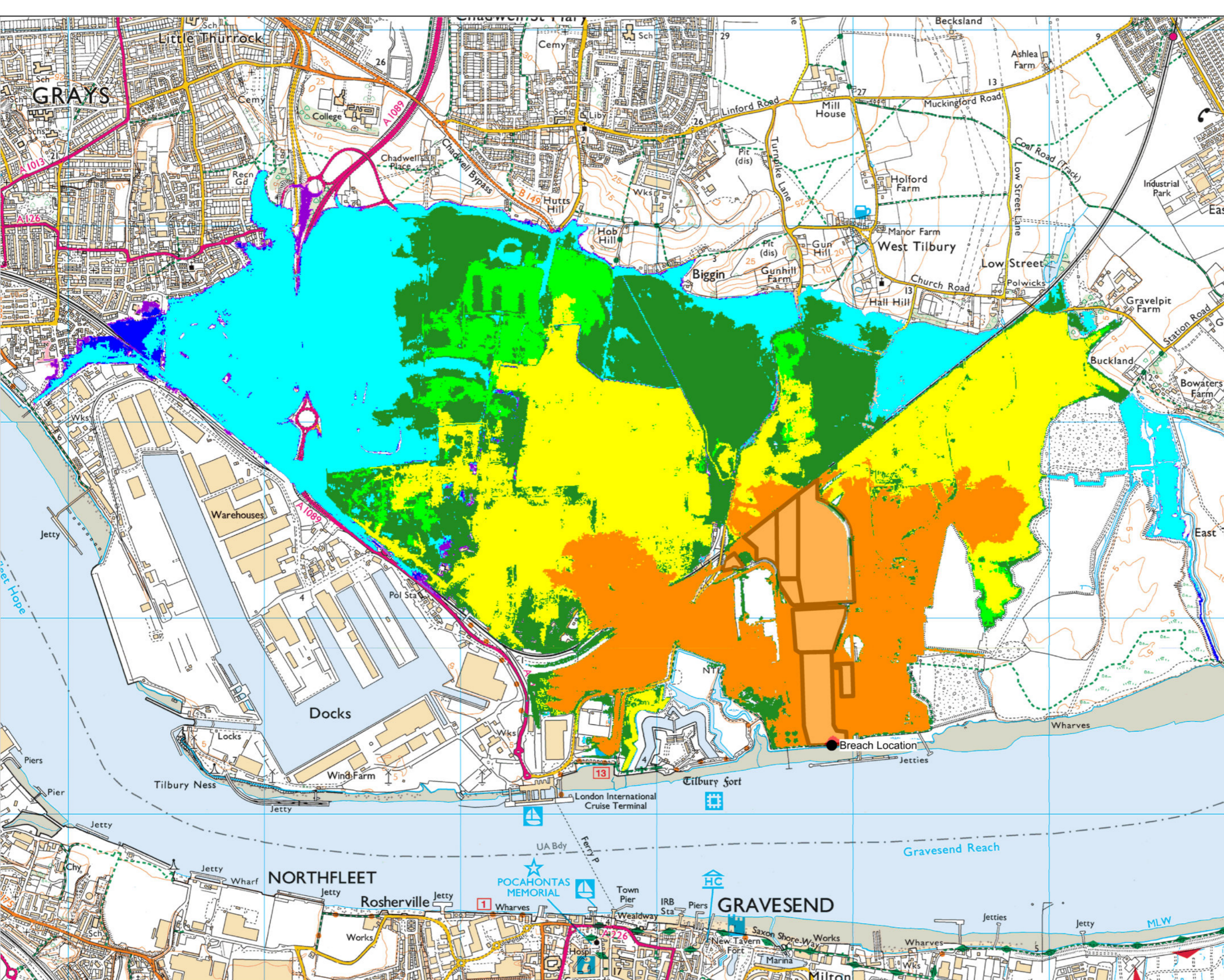

THIS DRAWING IS TO BE USED ONLY FOR THE PURPOSE OF ISSUE THAT IT WAS ISSUED FOR AND IS SUBJECT TO AMENDMENT

LEGEND
Time to Inundation (hours)

- 0 to 1 hours
- 1 to 4 hours
- 4 to 8 hours
- 8 to 12 hours
- 12 to 16 hours
- 16 to 20 hours
- 20 to 24 hours
- 24 to 28 hours
- 28 to 32 hours
- 32 to 36 hours

Notes

COPYRIGHT Contains Ordnance Survey data © Crown copyright and database right 2017. Contains Environment Agency data © Environment Agency and database right 2017.

Revision Details		Subs
Purpose of Issue		Version 1
Client		
Project Title		Tilbury Port 2 Expansion
Drawing Title		FIGURE 14: 200yr 2117 Time to Inundation
Drawn	Checked	Approved
Ai	BM	JR
Date		14/09/2017
AECOM Internal Project No.		Scale at A3
60545507		1:2600

THIS DOCUMENT HAS BEEN PREPARED PURSUANT TO AND SUBJECT TO THE TERMS OF AECOM'S APPOINTMENT BY ITS CLIENT. AECOM ACCEPTS NO LIABILITY FOR ANY USE OF THIS DOCUMENT OTHER THAN BY ITS ORIGINAL CLIENT OR FOLLOWING AECOM'S EXPRESS AGREEMENT TO SUCH USE, AND ONLY FOR THE PURPOSES FOR WHICH IT WAS PREPARED AND PROVIDED.

AECOM Infrastructure & Environment UK Limited
Midpoint, Alconon Link, Basingstoke, Hampshire, UK
T +44 (0) 1256 310200
www.aecom.com

Drawn	Checked	Approved	Date
Ai	BM	JR	14/09/2017
AECOM Internal Project No.		Scale at A3	
60545507		1:2600	
THIS DOCUMENT HAS BEEN PREPARED PURSUANT TO AND SUBJECT TO THE TERMS OF AECOM'S APPOINTMENT BY ITS CLIENT. AECOM ACCEPTS NO LIABILITY FOR ANY USE OF THIS DOCUMENT OTHER THAN BY ITS ORIGINAL CLIENT OR FOLLOWING AECOM'S EXPRESS AGREEMENT TO SUCH USE, AND ONLY FOR THE PURPOSES FOR WHICH IT WAS PREPARED AND PROVIDED.			
AECOM Infrastructure & Environment UK Limited Midpoint, Alconon Link, Basingstoke, Hampshire, UK T +44 (0) 1256 310200 www.aecom.com			
Drawing Number	Rev		
14	00		